



## PATIENT

Otis Healy

## SPECIES

Canine

## BREED

Labrador Retriever

## SEX

Male Neutered

## AGE

7Y

## WEIGHT

35.6kg

## INTERPRETED BY

Nele Eley (Ondreka),  
DVM Dr. med. vet.,  
DipECVDI

## IMAGING PERFORMED BY

Lisa S.

## HOSPITAL NAME

Animal Surgical Center -  
Oceanside

## REFERRING VET

Dr. Kamran  
Babamohammadi

## INVOICE

72727

## DATE

11-24-25

## PRESENTING CLINICAL SIGNS

weight bearing lameness on left thoracic limb. thickened left elbow joint on the medial side was noted. left thoracic limb lameness r/o elbow vs shoulder

## COMPUTED TOMOGRAPHIC STUDY OF THE SHOULDERS & ELBOWS

Plain and post contrast studies are available for review.

## COMPUTED TOMOGRAPHIC FINDINGS

### Left Elbow

Extensive fissuring and demineralization of the left medial coronoid process are seen. The medial coronoid process is irregularly outlined.

Moderate periarticular osteophytes are present.

Mild articular swelling is seen accentuated medially.

### Right Elbow

A small 2.5 mm sized in-situ fragment is isolated from the tip of the right medial coronoid process.

Mild periarticular osteophytes are noted in the right elbow.

### Shoulders

The shoulders present within normal limits. No evidence of osteochondritis or osteoarthritis is seen.

## COMPUTED TOMOGRAPHIC DIAGNOSIS

- Medial coronoid disease with extensive fissuring and moderate osteoarthritis of the left elbow.
- Medial coronoid disease with in-situ fragment and mild osteoarthritis of the right elbow.
- Normal CT presentation of the shoulders.

## INTERPRETATION OF FINDINGS & FURTHER RECOMMENDATIONS

The left elbow pathology correlates with the patient's weight bearing lameness. Arthroscopic intervention may be considered depending on clinical severity.

The findings of the right elbow are milder and may be monitored, however, arthroscopic revision of the right elbow could be considered as well.

The shoulders present within normal limits and without evidence of arthropathy



## PATIENT

Otis Healy

## SPECIES

Canine

## BREED

Labrador Retriever

## SEX

Male Neutered

## AGE

7Y

## WEIGHT

35.6kg

## INTERPRETED BY

Nele Eley (Ondreka),  
DVM Dr. med. vet.,  
DipECVDI

## IMAGING PERFORMED BY

Lisa S.

## HOSPITAL NAME

Animal Surgical Center -  
Oceanside

## REFERRING VET

Dr. Kamran  
Babamohammadi

## INVOICE

72727

## DATE

11-24-25

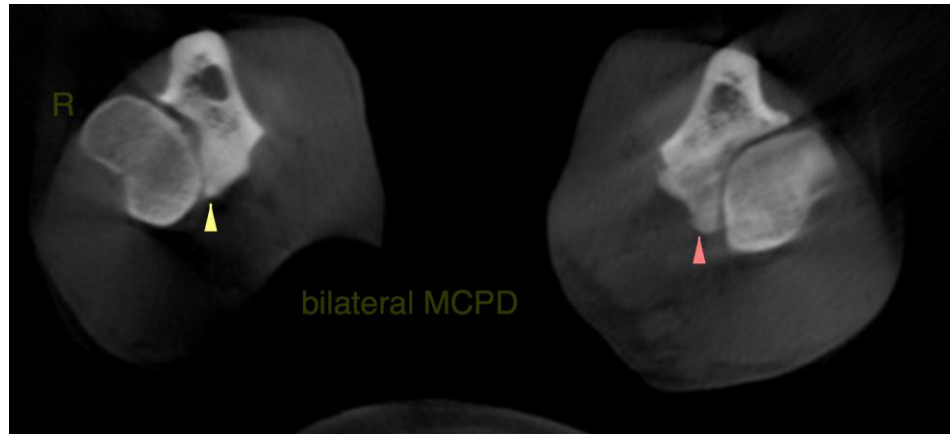

The information and recommendations provided are based on the images presented by the referring veterinarian. No evaluation can be communicated regarding pathology that was not visible in the image/video clips provided.

Thank you for this referral. If the clinical or image interpretation does not parallel your findings or if I can be of any further assistance please contact me.

**Nele Eley (Ondreka)**, DVM, Dr. med. vet., DipECVDI  
European Specialist in Veterinary Diagnostic Imaging, Cert. Radiology,  
Senior lecturer University of Giessen/Germany, Veterinary Faculty, Department of Radiology.  
[info@sonopath.com](mailto:info@sonopath.com)