



PATIENT

Maple Bruaset

PRESENTING CLINICAL SIGNS

Acute onset RFL lameness after fall from the top of an appliance. Subjective mild increased laxity on right shoulder abduction 25 degrees on right, 20 degrees on left). Pain on shoulder extension, flexion, and abduction of the shoulder joint.

SPECIES

Canine

ULTRASONOGRAPHIC FINDINGS

Right Shoulder

Moderate echoarchitectural remodeling of the right supraspinatus tendon with nonshadowing echogenic foci is seen. 6.5mm is the maximum average thickness of the right supraspinatus tendon. There is mild impingement of the mildly thickened transverse ligament and biceps tendon. Mild swelling of the bicipital synovium with mild anechoic effusion and early remodeling of the intertubercular groove are seen. No echoarchitectural changes of the biceps tendon itself are seen. The infraspinatus bursa is mildly distended.

BREED

Poodle

SEX

FS

Left Shoulder

6.5mm is the maximum average thickness of the left supraspinatus tendon. There is mild impingement of the mildly thickened transverse ligament. Mild swelling of the bicipital synovium with mild anechoic effusion is seen. No echoarchitectural changes of the biceps tendon itself are seen. The infraspinatus bursa is mildly distended.

AGE

12 Years

ULTRASONOGRAPHIC DIAGNOSIS

- Bilateral supraspinatus tendinopathy with early biceps impingement and mild secondary biceps tenosynovitis, R>L.
- Mild bilateral infraspinatus bursitis.

INTERPRETED BY

Nele Eley, DVM
Dr. med. Vet. DipECVDI

INTERPRETATION OF THE FINDINGS & FURTHER RECOMMENDATIONS

The ultrasonographic study reveals mild chronic supraspinatus tendinopathy with early transverse ligament/biceps impingement and mild secondary biceps tenosynovitis. The changes are more pronounced and more advanced on the right side when compared with the left. Overall, the changes are however mild in degree in both the right and left shoulder.

HOSPITAL NAME

Points East West
Veterinary Services

REFERRING VET

David Lane

INVOICE

55384

DATE

11-23-22



PATIENT

Maple Bruaset

SPECIES

Canine

BREED

Poodle

SEX

FS

AGE

12 Years

INTERPRETED BY

Nele Eley, DVM
Dr. med. Vet. DipECVDI

HOSPITAL NAME

Points East West
Veterinary Services

REFERRING VET

David Lane

INVOICE

55384

DATE

11-23-22

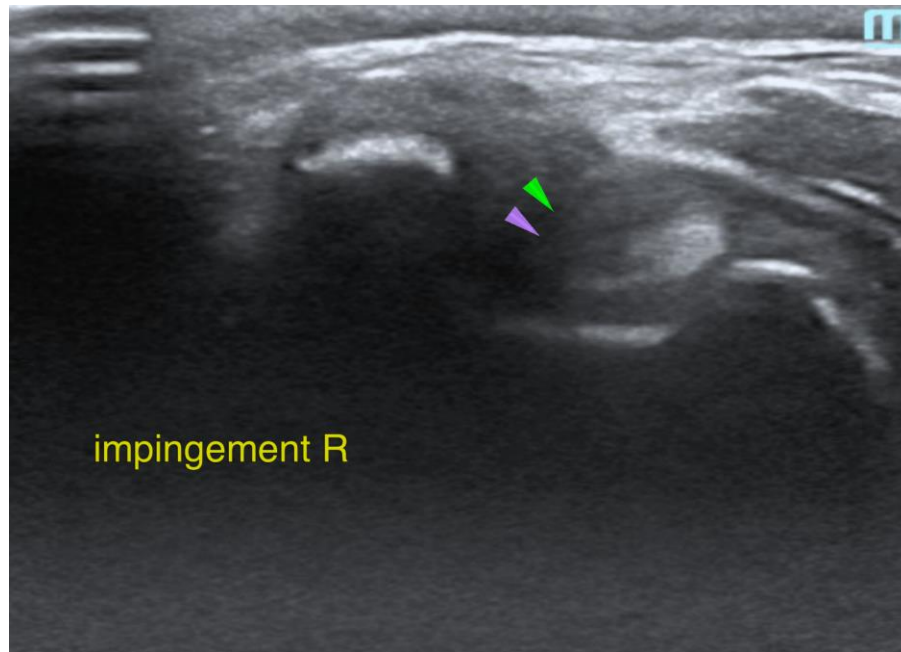

The information and recommendations provided are based on the images presented by the referring veterinarian/sonographer. No evaluation can be communicated regarding pathology that was not visible in the image/video clips provided.

Thank you for this referral. If the clinical or image interpretation does not parallel your findings or if I can be of any further assistance please contact me.

Nele Eley, DVM, Dr. med. vet., DipECVDI
European Specialist in Veterinary Diagnostic Imaging, Cert. Radiology,
Senior lecturer University of Giessen, Germany, Veterinary Faculty, Department of Radiology
Nele.Eley@sonopath.com