



PATIENT PRESENTING CLINICAL SIGNS

Bentley Wall Presenting Problem ECNP // Didn't eat last night or this morning, O said this is very unlike him. O made him pumpkin and rice and he ate that. Drinking, no vomiting. Defecated this morning but O said it was smaller than normal and pebble like. O says he hasn't gotten into anything. Drinking more water for sure and urinating more often Presenting Complaint: Bentley presents for anorexia, lethargy, polydipsia, decreased stool size, and urinary incontinence with dribbling

SPECIES

Canine

BREED

Golden Retriever

Abnormal PE/Chem/CBC/UA Results: PE: Integument: Tick present on the skin.; Gastrointestinal/Abdominal: Mild abdominal discomfort on palpation. Palpable, sizable splenic mass present. No evidence of active intra-abdominal hemorrhage.; CBC:RBC 4.55; Hematocrit 30.9; Hemoglobin 10.1; Reticulocytes 110.1; Lymphocytes 0.99; MPV 13.9; Plateletcrit 0.49; Chem: WNL

COMPUTED TOMOGRAPHIC STUDY OF THE THORAX

SEX

Plain study of the thorax is available for review.

Male

COMPUTED TOMOGRAPHIC FINDINGS

AGE

9yr

The pulmonary parenchyma demonstrates age-related changes including minor bronchial wall thickening and subtle increase in interstitial attenuation. No evidence of pulmonary masses, nodules or consolidations is identified.

Mild atelectasis is noted in the dorsal aspect of the right caudal lung lobe which is the dependent region of the lung and gravity related.

INTERPRETED BY

Nele Eley (Ondreka),
DVM Dr. med. vet.,
DipECVDI

Heart size and morphology appear within normal limits.

There is no evidence of mediastinal masses or lymphadenopathy.

The major thoracic vessels appear normal.

HOSPITAL NAME

Catskill Veterinary
Services, PLLC

There is no evidence of pleural abnormality.

The thoracic wall and trachea present unremarkable.

Pneumoperitoneum is present likely secondary to recent abdominal surgery.

REFERRING VET

Nicole Toso, DVM

COMPUTED TOMOGRAPHIC DIAGNOSIS

- Normal thoracic CT with age-appropriate pulmonary changes.
- No evidence of pulmonary nodules or masses.
- Post-operative pneumoperitoneum

INVOICE

23027

INTERPRETATION OF FINDINGS & FURTHER RECOMMENDATIONS

DATE

11/22/2025

The CT study of the thorax demonstrates no thoracic cause for anorexia, lethargy, polydipsia or urinary incontinence. The mild age-related pulmonary changes are incidental. There is no evidence of pulmonary metastatic disease.



PATIENT

Post-operative pneumoperitoneum is expected following presumed recent abdominal surgery and does not indicate thoracic pathology.

Bentley Wall

SPECIES

Canine

BREED

Golden Retriever

SEX

Male

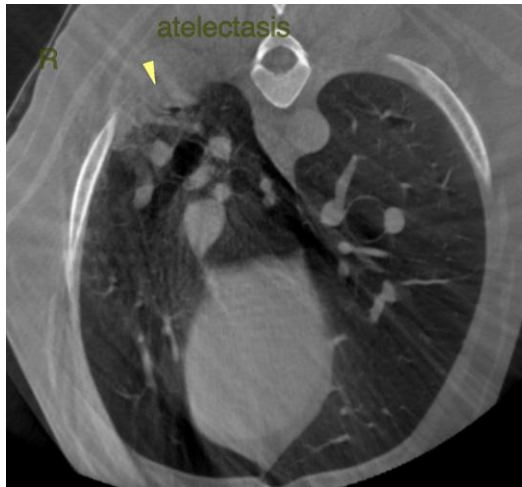

AGE

9yr

The information and recommendations provided are based on the images presented by the referring veterinarian. No evaluation can be communicated regarding pathology that was not visible in the image/video clips provided.

INTERPRETED BY

Nele Eley (Ondreka),
DVM Dr. med. vet.,
DipECVDI

Thank you for this referral. If the clinical or image interpretation does not parallel your findings or if I can be of any further assistance please contact me.

Nele Eley (Ondreka), DVM, Dr. med. vet., DipECVDI
European Specialist in Veterinary Diagnostic Imaging, Cert. Radiology,
Senior lecturer University of Giessen/Germany, Veterinary Faculty, Department of Radiology.

HOSPITAL NAME

info@sonopath.com

Catskill Veterinary
Services, PLLC

REFERRING VET

Nicole Toso, DVM

INVOICE

23027

DATE

11/22/2025