



PATIENT PRESENTING CLINICAL SIGNS

PATIENT Juno Dejesus
PRESENTING CLINICAL SIGNS History: 2yr 10m old SF french bulldog presented today for limping on the RHL. O says she has been limping for about 6 days - sometimes non-weight-bearing on the leg. Only event that O can think of would be that Juno plays with bigger housemate at home.

SPECIES Canine
BREED French Bulldog
SEX SF
AGE 2 Years, 10 Months
INTERPRETED BY Nele Eley, DVM
 Dr. med. Vet. DipECVDI

Abnormal PE/Chem/CBC/UA Results: Physical Examination Key -- (N= Normal, A= Abnormal)
 Hydration: Appropriately hydrated Mentation: BAR EENT: No nasal discharge; clear no discharge
 OU; very mild debris AU; No cough on tracheal palpation. Oral Cavity: No dental tartar present
 Lymph Nodes: Symmetrical, no changes in size, shape, consistency Skin: Good hair coat, no signs
 of ectoparasites. No lesions noted. CV/Respiratory: No murmur or crackles/wheezing
 auscultated. Synchronous pulses, normal rate. Normal bronchovesicular sounds. Abd/GI: Soft non
 painful abdomen, no organomegaly, no abnormalities on abdominal palpation Uro/Perineum: N
 Musculoskeletal: Ambulatory x4, WB lame on RH. No pain on palpation of limbs, but mild joint
 laxity in R stifle. BCS 6/9 Neurological: Appropriate Fecal:

RADIOGRAPHIC STUDY OF THE RIGHT STIFLE

Mediolateral and craniocaudal views of the right stifle totaling 2 images available for review.

RADIOGRAPHIC FINDINGS

There appears to be moderate articular swelling of the right stifle joint with mild cranial thrust of the tibia.

Osseous remodeling of the patella with apical osteophyte formation and early osseous remodeling of the margins of the femoral trochlea are noted.

Both patellae appear to be in situ.

No significant muscle atrophy is recognized.

RADIOGRAPHIC DIAGNOSIS

- Arthropathy of the right stifle with articular swelling and radiographic signs of potential cruciate ligament failure.

INTERPRETATION OF THE FINDINGS & FURTHER RECOMMENDATIONS

The radiographic findings support the tentative clinical diagnosis of cruciate ligament injury. There is radiographic articular swelling which may represent synovial swelling or effusion as well as a combination of these. There also appears to be mild cranial thrust of the tibia with respect to the femoral condyles indicating potential for failure of the cruciate ligament as in elongation, partial rupture, or full rupture to correlate with the clinical palpation.

INVOICE

55323

DATE

11-22-22

HOSPITAL NAME

DPC Veterinary Hospital

REFERRING VET

White



PATIENT

Juno Dejesus

SPECIES

Canine

BREED

French Bulldog

SEX

SF

AGE

2 Years, 10 Months

INTERPRETED BY

Nele Eley, DVM
Dr. med. Vet. DipECVDI

HOSPITAL NAME

DPC Veterinary
Hospital

REFERRING VET

White

INVOICE

55323

DATE

11-22-22

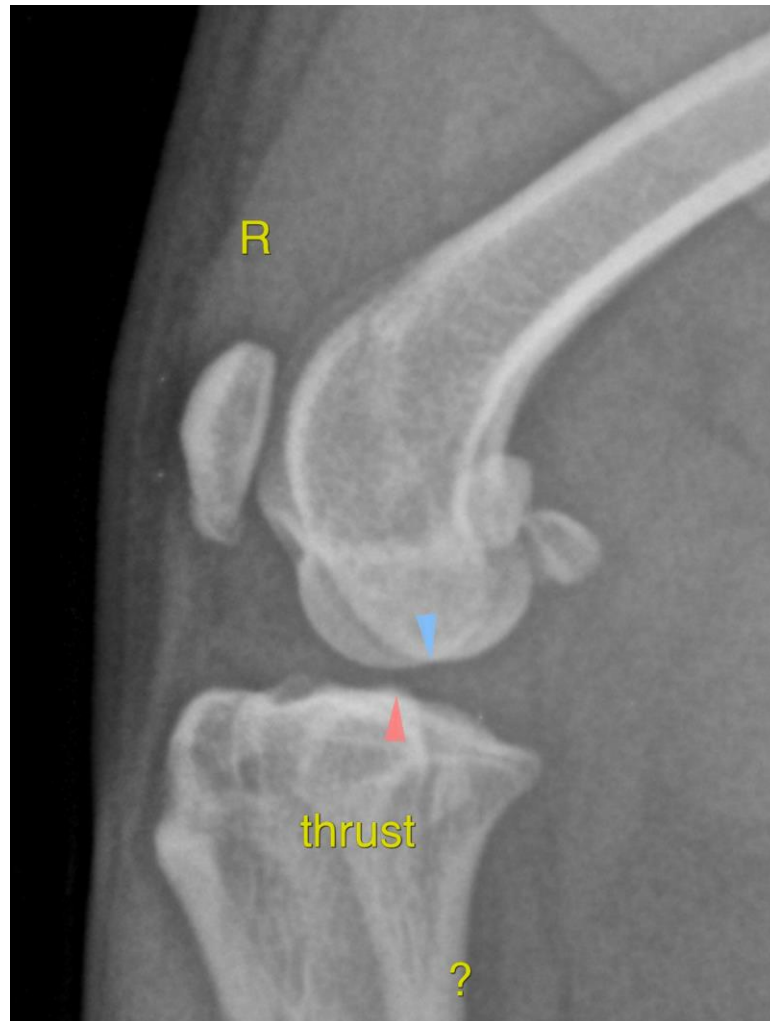

The information and recommendations provided are based on the images presented by the referring veterinarian/sonographer. No evaluation can be communicated regarding pathology that was not visible in the image/video clips provided.

Thank you for this referral. If the clinical or image interpretation does not parallel your findings or if I can be of any further assistance please contact me.

Nele Eley, DVM, Dr. med. vet., DipECVDI
European Specialist in Veterinary Diagnostic Imaging, Cert. Radiology,
Senior lecturer University of Giessen, Germany, Veterinary Faculty, Department of Radiology
Nele.Eley@sonopath.com