



PATIENT

Ariel Goldak

PRESENTING CLINICAL SIGNS

Seen in Sept for knocking bars during agility competitions. Diagnosed with subacute left iliopsoas injury. Has been in rehab since then and doing very well although not jumping or running yet. Abnormal PE/Chem/CBC/UA Results: Good hip extension both legs, no pain in either iliopsoas muscles, no lameness or decrease in weight bearing to LH leg.

SPECIES

Canine

ULTRASONOGRAPHIC STUDY OF THE ILIOPSOAS MUSCLES

Compared to prior study dated 9-2022.

BREED

Australian Shepherd

ULTRASONOGRAPHIC FINDINGS

Patient has a history of subacute iliopsoas injury in September 2022.

SEX

Female

Reduced thickening of the left iliopsoas tendon is seen. Mild residual thickening with a mild overall decrease in echogenicity is noted at the musculotendinous junction. The remainder of the tendon is uniformly echogenic with maintained fiber pattern. The muscular portion of the left psoas major presents within normal limits.

AGE

4 Years

The right psoas major tendon presents no deviation from the expected anatomy. The tendon is of even thickness with straight hyperechoic margins and uniformly echogenic internal architecture. The musculotendinous junction and insertion of the tendon to the lesser trochanter present within normal limits.

INTERPRETED BY

Nele Eley, DVM
Dr. med. Vet. DipECVDI

ULTRASONOGRAPHIC DIAGNOSIS

- Progressive healing of subacute left iliopsoas injury with minor residual changes at the musculotendinous transition.

HOSPITAL NAME

Cedarview Animal
Hospital

INTERPRETATION OF THE FINDINGS & FURTHER RECOMMENDATIONS

The ultrasonographic findings are within the expected limits and support presence of progressive healing of the subacute left iliopsoas musculotendinous injury. Mild residual structural changes can be seen at the musculotendinous junction. Continuation with rehab and progressive resumption of exercise can be considered.

REFERRING VET

Nigel Gumley

INVOICE

55322

DATE

11-22-22



PATIENT

Ariel Goldak

SPECIES

Canine

BREED

Australian Shepherd

SEX

Female

AGE

4 Years

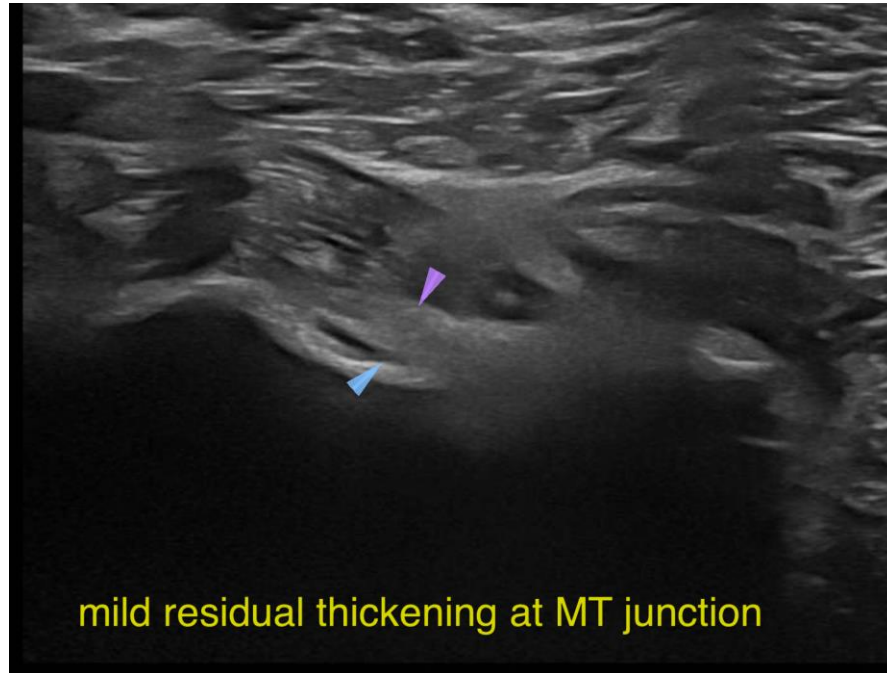

INTERPRETED BY

Nele Eley, DVM
Dr. med. Vet. DipECVDI

The information and recommendations provided are based on the images presented by the referring veterinarian/sonographer. No evaluation can be communicated regarding pathology that was not visible in the image/video clips provided.

Thank you for this referral. If the clinical or image interpretation does not parallel your findings or if I can be of any further assistance please contact me.

HOSPITAL NAME

Cedarview Animal
Hospital

Nele Eley, DVM, Dr. med. vet., DipECVDI
European Specialist in Veterinary Diagnostic Imaging, Cert. Radiology,
Senior lecturer University of Giessen, Germany, Veterinary Faculty, Department of Radiology
Nele.Eley@sonopath.com

REFERRING VET

Nigel Gumley

INVOICE

55322

DATE

11-22-22