

**PATIENT**

Jimmy Grabill

PRESENTING CLINICAL SIGNS

Jumped down off of second floor, approx. 14 feet. LFL swollen at carpus, still weight bearing.

SPECIES

Canine

RADIOGRAPHIC STUDY OF THE LEFT CARPUS

Mediolateral, mediolateral flexed, and dorsopalmar views of the left carpus totaling 3 images available for review.

BREED

Labrador Retriever

RADIOGRAPHIC FINDINGS

There is moderate periarticular soft tissue swelling circumferential to the left carpus and palmar to the left metacarpus.

No evidence of traumatic osseous injury, luxation, or subluxation of the carpal bones is seen.

SEX

Male

RADIOGRAPHIC DIAGNOSIS

- Soft tissue swelling after trauma to the left carpus.

AGE

2

INTERPRETATION OF THE FINDINGS & FURTHER RECOMMENDATIONS

The radiographic study suggests potential for either hematoma or ligamentous injury in the left carpal and metacarpal area such as hyperextension trauma. At this time, the radiographs do not prove evidence of concurrent osseous injury however it is well established that small carpal bone injury can be radiographically occult. Stressed radiographs are recommended under general anesthesia in order to detect potential instability with ligamentous injury ideally comparing the left and right carpus. CT could be considered for further definition depending on the results of the stressed radiographs.

INTERPRETED BYNele Eley, DVM
Dr. med. Vet. DipECVDI**HOSPITAL NAME**River Valley
Veterinary Wellness
Clinic**REFERRING VET**

Dr. Jennifer Stelfox

INVOICE

55306

DATE

11-21-22



PATIENT

Jimmy Grabill

SPECIES

Canine

BREED

Labrador Retriever

SEX

Male

AGE

2

INTERPRETED BY

Nele Eley, DVM
Dr. med. Vet. DipECVDI

HOSPITAL NAME

River Valley
Veterinary Wellness
Clinic

REFERRING VET

Dr. Jennifer Stelfox

INVOICE

55306

DATE

11-21-22

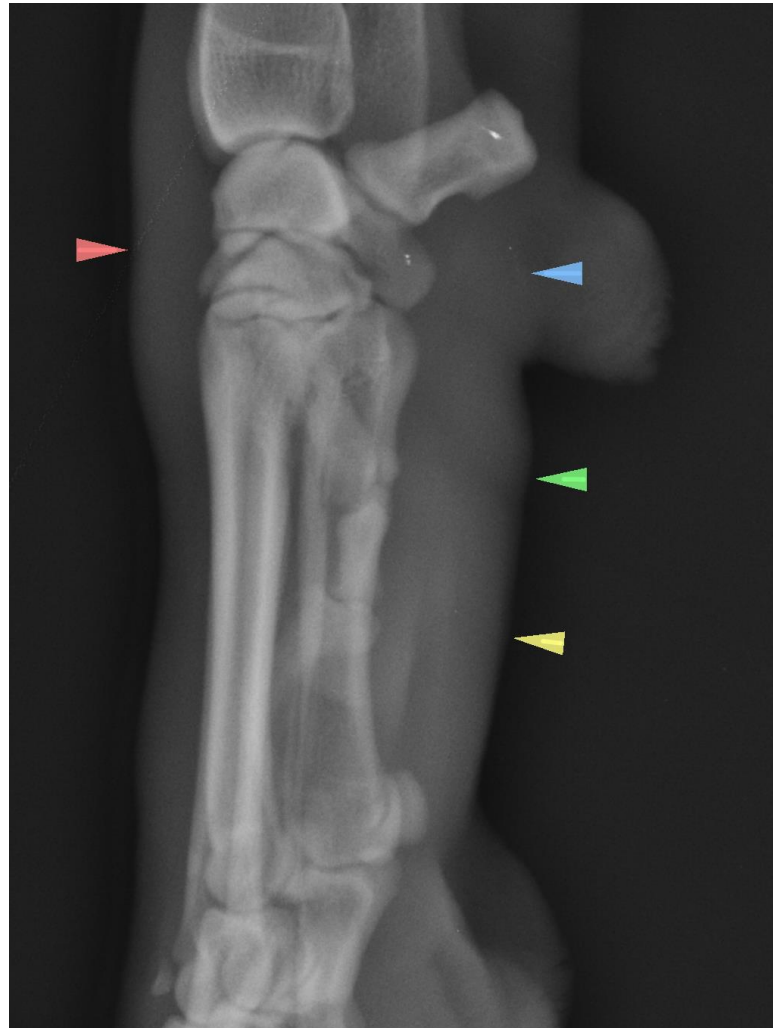

The information and recommendations provided are based on the images presented by the referring veterinarian/sonographer. No evaluation can be communicated regarding pathology that was not visible in the image/video clips provided.

Thank you for this referral. If the clinical or image interpretation does not parallel your findings or if I can be of any further assistance please contact me.

Nele Eley, DVM, Dr. med. vet., DipECVDI
European Specialist in Veterinary Diagnostic Imaging, Cert. Radiology,
Senior lecturer University of Giessen, Germany, Veterinary Faculty, Department of Radiology
Nele.Eley@sonopath.com