



PATIENT

Chiquita Allen

PRESENTING CLINICAL SIGNS

Elevated WBCs and kidney values. Spayed at the age of 16. Mass on mammary gland for 3 months.

SPECIES

Feline

RADIOGRAPHIC STUDY OF THE THORAX

Right/left lateral and ventrodorsal whole body views totaling 3 images available for review.

Thoracic read requested.

BREED

Domestic Shorthair

RADIOGRAPHIC FINDINGS

The degree of pulmonary inflation is moderate. A mild generalized bronchial lung pattern is evenly distributed throughout the lung.

SEX

Female Spayed

Course and width of the trachea are considered within normal limits.

The cardiac silhouette presents within normal limits. There is no evidence of overall enlargement of specific chamber enlargement. The pulmonary vasculature presents within normal limits.

AGE

17 Years

No evidence of mediastinal widening is seen.

Multiple mild cervical thoracic spondyloses are noted.

INTERPRETED BY

Nele Eley, DVM
Dr. med. Vet. DipECVDI

A mass with irregular surface and opacity is seen in the ventral abdominal wall caudal to the umbilical region and compatible with the history of mammary mass.

RADIOGRAPHIC DIAGNOSIS

- Normal age related presentation of the thorax.

HOSPITAL NAME

St. Catherine's Animal
Hospital

INTERPRETATION OF THE FINDINGS & FURTHER RECOMMENDATIONS

The radiographic study of the thorax reveals no evidence of pulmonary metastases. The mediastinal lymph nodes present within normal limits. No evidence of cardiovascular pathology is seen.

REFERRING VET

Dr. Jui Gokhale

INVOICE

55301

DATE

11-21-22



PATIENT

Chiquita Allen

SPECIES

Feline

BREED

Domestic Shorthair

SEX

Female Spayed

AGE

17 Years

INTERPRETED BY

Nele Eley, DVM
Dr. med. Vet. DipECVDI

HOSPITAL NAME

St. Catherine's Animal
Hospital

REFERRING VET

Dr. Jui Gokhale

INVOICE

55301

DATE

11-21-22

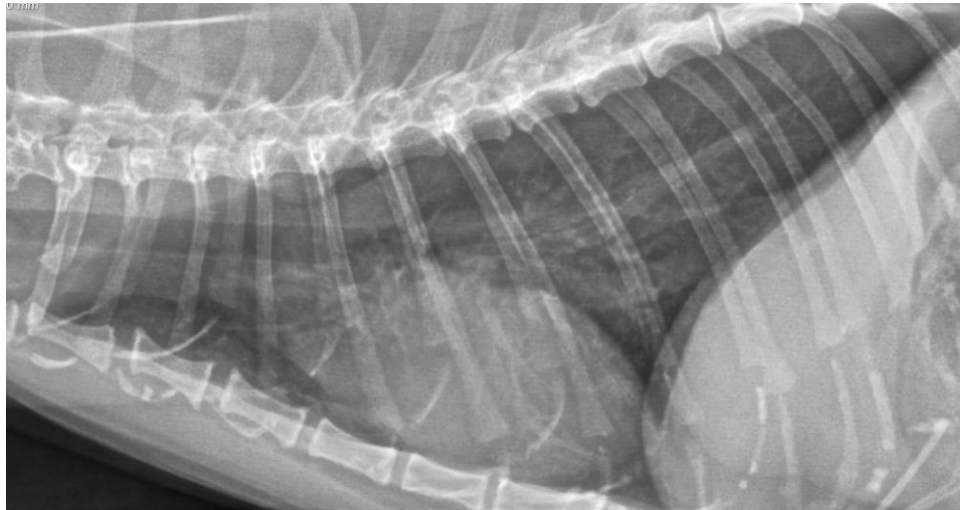

The information and recommendations provided are based on the images presented by the referring veterinarian/sonographer. No evaluation can be communicated regarding pathology that was not visible in the image/video clips provided.

Thank you for this referral. If the clinical or image interpretation does not parallel your findings or if I can be of any further assistance please contact me.

Nele Eley, DVM, Dr. med. vet., DipECVDI
European Specialist in Veterinary Diagnostic Imaging, Cert. Radiology,
Senior lecturer University of Giessen, Germany, Veterinary Faculty, Department of Radiology
Nele.Eley@sonopath.com