



PATIENT PRESENTING CLINICAL SIGNS

Lucky Ruiz Reason for Visit: CHECK LUMP History: P IS HERE TO CHECK LUMP ON RIGHT ABDOMEN, O NOTICED LUMP ON SAT AND SEEMED TO HAVE GONE DOWN IN SIZE, O SAID IT WAS A SIZE OF A BASEBALL, P SEEMS LETHARGIC, APPETITE HAS DECREASED, DRINKING WATER OK

SPECIES

Canine

BREED

Poodle Mix

SEX

NM

Abnormal PE/Chem/CBC/UA Results: CV/Respiratory: Normal heart rate and rhythm, grade I?/VI heart murmur, pulses strong and synchronous, normal bronchovesicular sounds. Panting EENT: Clear OS . OD- blood on anterior chamber (hyphema). AU: clear. No nasal discharge, fresh blood on top of nose. No cough on tracheal palpation. Oral cavity: Moderate dental tartar, petechiation. Fresh blood at hard palate. Musculoskeletal: BCS = 8/9. Ambulatory x 4 Uro/Perineum: No significant lesions Abd/GI: Soft, non-painful. No obvious masses or fluid wave palpated Lymph Nodes: No peripheral lymphadenopathy Neurological: Alert and appropriate. No significant abnormalities Skin: ~2cm, soft, movable SQ mass on R lateral thorax. Generalized petechia and ecchymoses. Good hair coat. No ectoparasites seen Mentation: BAR Hydration: N 1) CBC: RBC 4.81 (565-8.87), HCT 32.3% (37.3-61.7), HGB 11.1 (13.1-20.5), RETIC 172.7 (10.0-110.0), RETIC-HGB 21.9 (22.3-29.6), PLT 0 (148-484) 2) CHEM: WNL 3) pT/PTT: results pending 4) 4dx snap test: Negative

RADIOGRAPHIC STUDY OF THE THORAX & ABDOMEN

AGE

6 Years, 10 Months

Lateral and ventrodorsal views of the thorax and abdomen totaling 4 images available for review.

RADIOGRAPHIC FINDINGS

INTERPRETED BY

Nele Eley, DVM
Dr. med. Vet. DipECVDI

Thorax

The surrounding bony structures are within normal limits.

There is a 4.0 x 2.0 cm sized spindle shaped subcutaneous soft tissue opaque mass seen lateral of the 8th - 10th right rib. The mass appears to be completely contained within the subcutaneous soft tissue with no evidence of osseous changes of the underlying ribs.

HOSPITAL NAME

DPC Veterinary Hospital

The heart is of normal size and shape and there is no evidence of cardiac chamber or vascular enlargement. The pulmonary vasculature is within normal limits.

REFERRING VET

Dr. Rivera

The cranial mediastinum presents the expected soft tissue opacity. The mediastinal width is less than twice the width of the vertebral column at the same level.

The trachea is normal in diameter and presents the anticipated course. The luminal outline of the trachea is smooth.

INVOICE

48178

The bronchial tree presents with thin walls and tapers uniformly towards the periphery as expected.

The lung parenchyma presents the expected architecture and opacity. The intrapulmonary vascular branching is seen up to the third order lung vessels.

DATE

11-2-21

The diaphragm is well delineated with even surface and the expected mild cranial bulging of the diaphragmatic cupola.

**PATIENT**

Lucky Ruiz

Abdomen

T13/L1 spondylosis is noted.

The abdominal wall is smooth and thin.

SPECIES

Canine

The serosal detail is maintained throughout the peritoneal and retroperitoneal space.

The liver is appropriate in position, size and presents uniform opacity.

BREED

Poodle Mix

The splenic head is in the anticipated position and within normal limits for size and opacity. The splenic body and tail are considered normal for position, size, shape and opacity.

Both kidneys are seen and present with normal size, shape, delineation and opacity. The urinary bladder is in its anticipated position. No radiopaque calculi are noted throughout the upper and lower urinary tract.

SEX

NM

The stomach is in its anticipated position and presents normal content.

The small intestinal loops are of even diameter and non-dilated, a small amount of gas is seen within the small intestinal loops and considered within normal limits.

AGE

6 Years, 10 Months

The colon is seen in the expected position and presents with appropriate content.

INTERPRETED BYNele Eley, DVM
Dr. med. Vet. DipECVDI**RADIOGRAPHIC DIAGNOSIS**

- Subcutaneous soft tissue mass in the right lateral and caudal thoracic wall - no evidence of intrathoracic or intraabdominal extension.
- No evidence of pulmonary metastatic disease.
- Normal age related lung and bronchial tree.

HOSPITAL NAMEDPC Veterinary
Hospital**INTERPRETATION OF THE FINDINGS & FURTHER RECOMMENDATIONS**

The subcutaneous mass in the right lateral and caudal thoracic wall appears to be in a subcutaneous position. No evidence of intrathoracic or intraabdominal extension is seen. No involvement of the ribs is noted. Soft tissue neoplasia such as sarcoma, mast cell tumor, and inflammatory lesions both are a potential. Further definition by means of sampling is recommended.

REFERRING VET

Dr. Rivera

INVOICE

48178

DATE

11-2-21



PATIENT

Lucky Ruiz

SPECIES

Canine

BREED

Poodle Mix

SEX

NM

AGE

6 Years, 10 Months

INTERPRETED BY

Nele Eley, DVM
Dr. med. Vet. DipECVDI

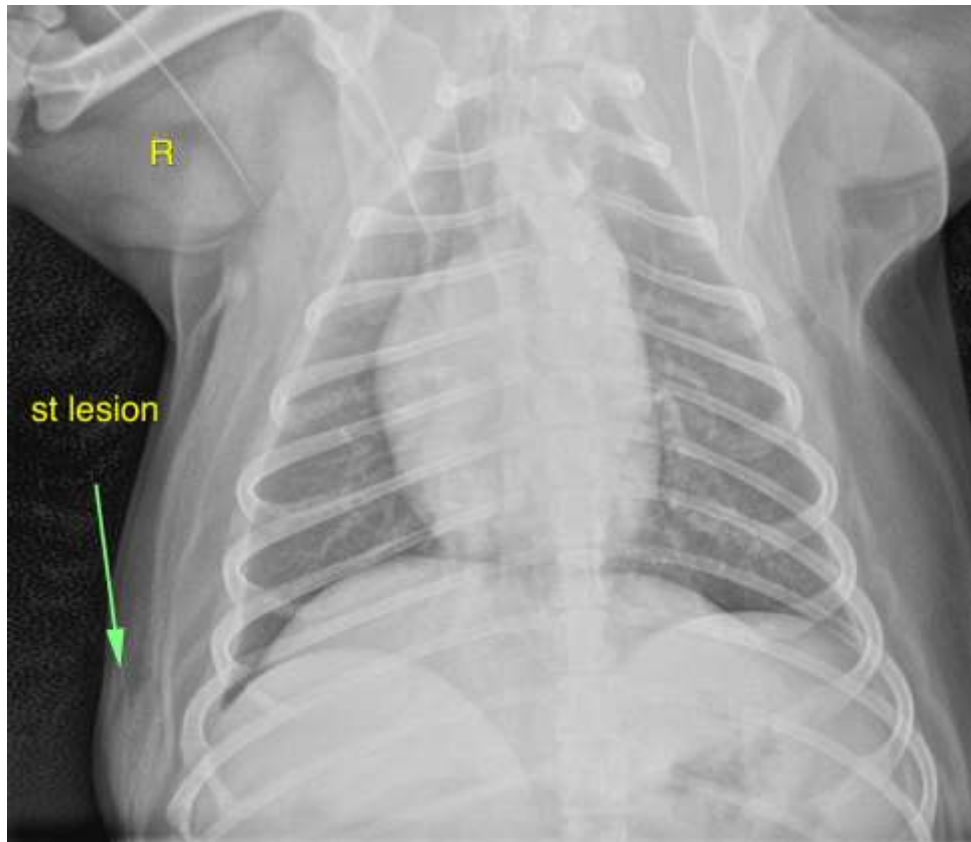

HOSPITAL NAME

DPC Veterinary
Hospital

REFERRING VET

Dr. Rivera

INVOICE

48178

DATE

11-2-21

The information and recommendations provided are based on the images presented by the referring veterinarian. No evaluation can be communicated regarding pathology that was not visible in the image/video clips provided.

Thank you for this referral. If the clinical or image interpretation does not parallel your findings or if I can be of any further assistance please contact me.

Nele Eley, DVM, Dr. med. vet., DipECVDI
European Specialist in Veterinary Diagnostic Imaging, Cert. Radiology,
Senior lecturer University of Giessen, Germany, Veterinary Faculty, Department of Radiology
Nele.Eley@sonopath.com