



## PATIENT

Jack Carter

## SPECIES

Canine

## BREED

Rotty Mix

## SEX

Male

## AGE

3Y, 6M

## WEIGHT

26.2kg

## INTERPRETED BY

Nele Eley (Ondreka),  
DVM Dr. med. vet.,  
DipECVDI

## IMAGING PERFORMED BY

Dr Brian Barnes

## HOSPITAL NAME

Westview Veterinary  
Hospital

## REFERRING VET

Dr Brian Barnes

## INVOICE

72663

## DATE

11-18-25

## PRESENTING CLINICAL SIGNS

Limping and favoring the right rera leg  
Abnormal PE/Chem/CBC/UA Results:  
1-2 MLP

Positive Cranial drawer worse in Flexion, Mild CTT, Grade

## ULTRASONOGRAPHIC FINDINGS

### Right Stifle

Moderate synovial swelling and effusion are noted in the suprapatellar joint recess. Moderate osteophytes are seen at the femoral trochlea.

The cranial cruciate ligament is continuous but mildly thickened with thin hypoechoic halo.

Displacement of the patella cannot be observed during the ultrasound examination.

Mild thickening of the medial collateral ligament is seen.

The medial and lateral meniscus are within normal limits with no evidence of tearing or displacement.

A small amount of anechoic effusion is present in the infrapatellar joint recess.

Mild femoral tibial osteophytes are seen.

## ULTRASONOGRAPHIC DIAGNOSIS

- Mild to moderate right stifle osteoarthritis with suprapatellar accentuation.
- Suspect early cranial cruciate ligament compromise.
- Normal ultrasonographic presentation of the menisci.

## INTERPRETATION OF FINDINGS & FURTHER RECOMMENDATIONS

The findings appear to correlate with slight positive cranial drawer motion and stifle osteoarthritis. The findings do support early cranial cruciate ligament compromise rather than manifest partial or full rupture. Evidence of meniscal injury is not seen. The osteoarthritic changes accentuate the femoral patellar joint compartment. Surgical stabilization and correction of the clinically diagnosed patella luxation has been performed already.



## PATIENT

Jack Carter

## SPECIES

Canine

## BREED

Rotty Mix

## SEX

Male

## AGE

3Y, 6M

## WEIGHT

26.2kg

## INTERPRETED BY

Nele Eley (Ondreka),  
DVM Dr. med. vet.,  
DipECVDI

## IMAGING PERFORMED BY

Dr Brian Barnes

## HOSPITAL NAME

Westview Veterinary  
Hospital

## REFERRING VET

Dr Brian Barnes

## INVOICE

72663

## DATE

11-18-25

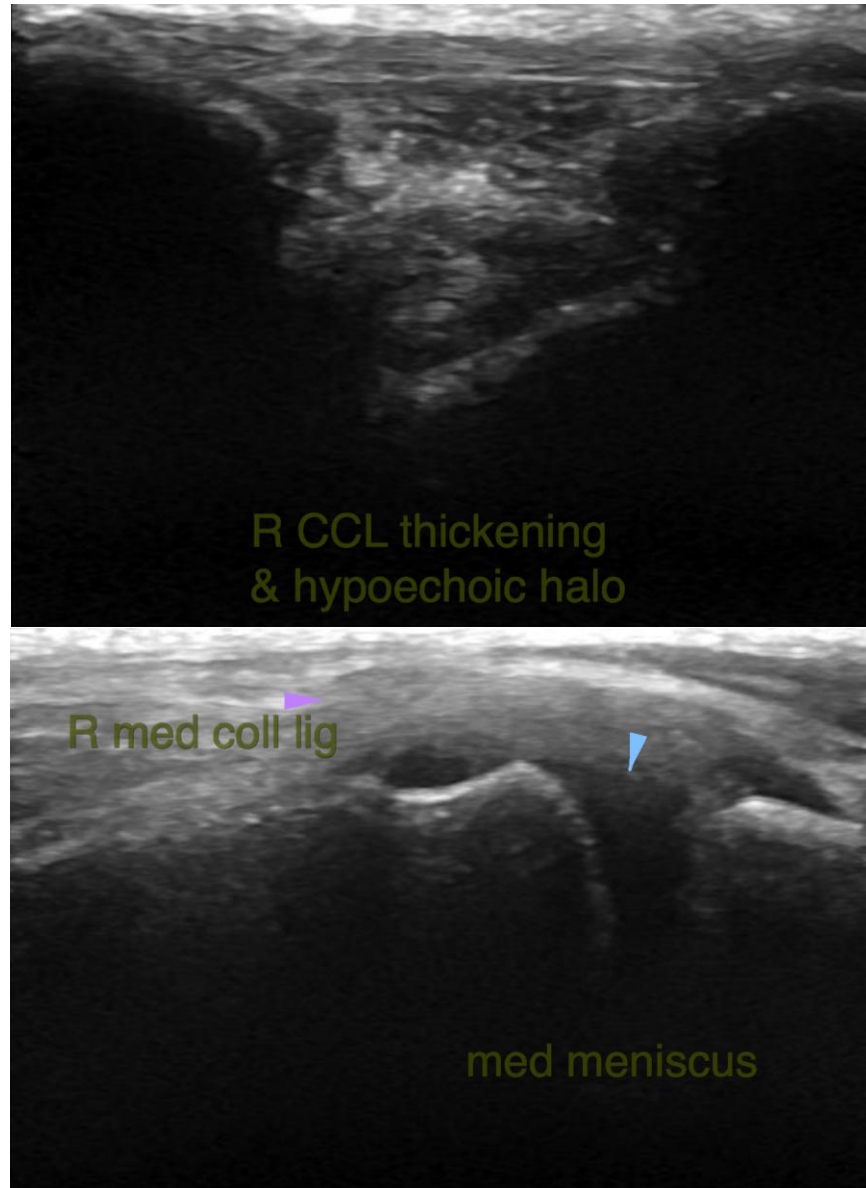



## PATIENT

Jack Carter

## SPECIES

Canine

## BREED

Rotty Mix

## SEX

Male

## AGE

3Y, 6M

## WEIGHT

26.2kg

## INTERPRETED BY

Nele Eley (Ondreka),  
DVM Dr. med. vet.,  
DipECVDI

## IMAGING PERFORMED BY

Dr Brian Barnes

## HOSPITAL NAME

Westview Veterinary  
Hospital

## REFERRING VET

Dr Brian Barnes

## INVOICE

72663

## DATE

11-18-25

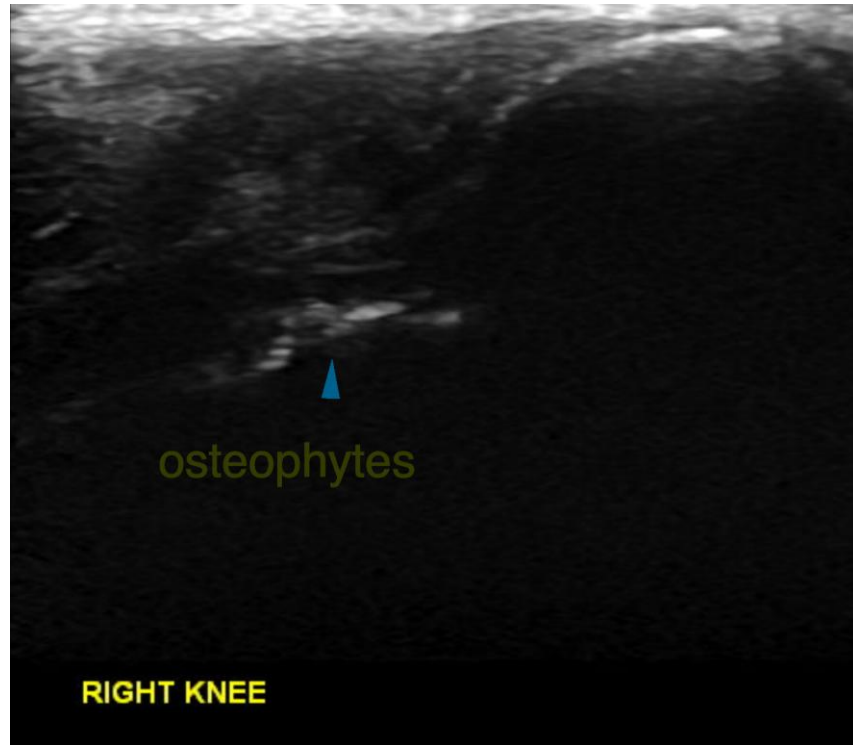

The information and recommendations provided are based on the images presented by the referring veterinarian. No evaluation can be communicated regarding pathology that was not visible in the image/video clips provided.

Thank you for this referral. If the clinical or image interpretation does not parallel your findings or if I can be of any further assistance please contact me.

**Nele Eley (Ondreka)**, DVM, Dr. med. vet., DipECVDI  
European Specialist in Veterinary Diagnostic Imaging, Cert. Radiology,  
Senior lecturer University of Giessen/Germany, Veterinary Faculty, Department of Radiology.  
[info@sonopath.com](mailto:info@sonopath.com)