

**PATIENT**

Piper Morris

PRESENTING CLINICAL SIGNS

Lameness to LH leg for last 6 months, worse with activity. RH leg negative drawer, grade 2 MPL, mild crepitus with patella at proximal part of trochlear ridge. LH negative drawer, grade 3 MPL, loose patella, crepitus with patella movement. Increased effusion and osteophytosis L stifle on rads.

SPECIES

Canine

ULTRASONOGRAPHIC FINDINGS**Left Stifle**

Moderate synovial swelling is noted in the suprapatellar recess of the left stifle joint. There is mild osteophytosis at the margins of the femoral trochlea. Mildly increased effusion is noted within the supra- and infra- patellar recesses of the left stifle joint. The cranial cruciate ligament is continuous yet slightly ill-defined and mildly swollen. The medial meniscus is in situ, smoothly delineated, and of uniform internal echoarchitecture.

BREED

French Bulldog

SEX

FS

Right Stifle

Minimal synovial swelling and effusion are noted in the supra- and infra-patellar recesses of the right stifle joint. The cranial cruciate ligament presents continuous. A minimal amount of osteophytes are seen at the margins of the femoral trochlea. The medial meniscus is in situ, smoothly delineated, and of uniform internal echoarchitecture.

AGE

4 Years

ULTRASONOGRAPHIC DIAGNOSIS**INTERPRETED BY**

Nele Eley, DVM
Dr. med. Vet. DipECVDI

- Mild femoral patellar osteoarthritis of the left stifle with suspect edema of the left cranial cruciate ligament.
- Minimal femoral patellar osteoarthritis of the right stifle with intact cruciate ligament and intact medial meniscus.

HOSPITAL NAME

Cedarview Animal
Hospital

INTERPRETATION OF THE FINDINGS & FURTHER RECOMMENDATIONS

There is no evidence of meniscal or cruciate ligament injury in the left and right stifle joints. The minimal changes of the left cranial cruciate ligament suggests presence of edema rather than partial rupture. The osteoarthritic changes are accentuated in the femoral patellar joint compartment in both stifles which correlates with the patient history of patella luxation.

REFERRING VET

Nigel Gumley

INVOICE

55274

DATE

11-17-22



PATIENT

Piper Morris

SPECIES

Canine

BREED

French Bulldog

SEX

FS

AGE

4 Years

INTERPRETED BY

Nele Eley, DVM
Dr. med. Vet. DipECVDI

HOSPITAL NAME

Cedarview Animal
Hospital

REFERRING VET

Nigel Gumley

INVOICE

55274

DATE

11-17-22

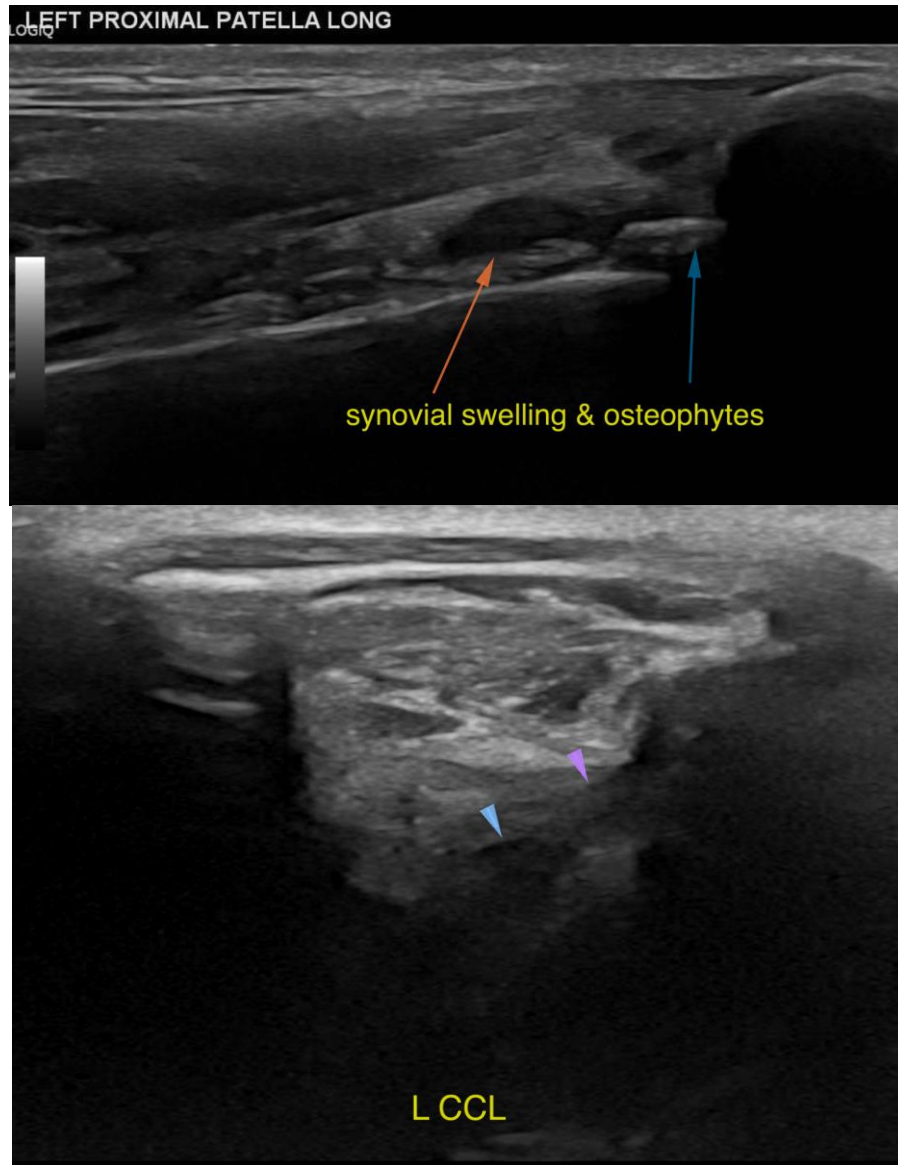



PATIENT

Piper Morris

SPECIES

Canine

BREED

French Bulldog

SEX

FS

AGE

4 Years

INTERPRETED BY

Nele Eley, DVM
Dr. med. Vet. DipECVDI

HOSPITAL NAME

Cedarview Animal
Hospital

REFERRING VET

Nigel Gumley

INVOICE

55274

DATE

11-17-22

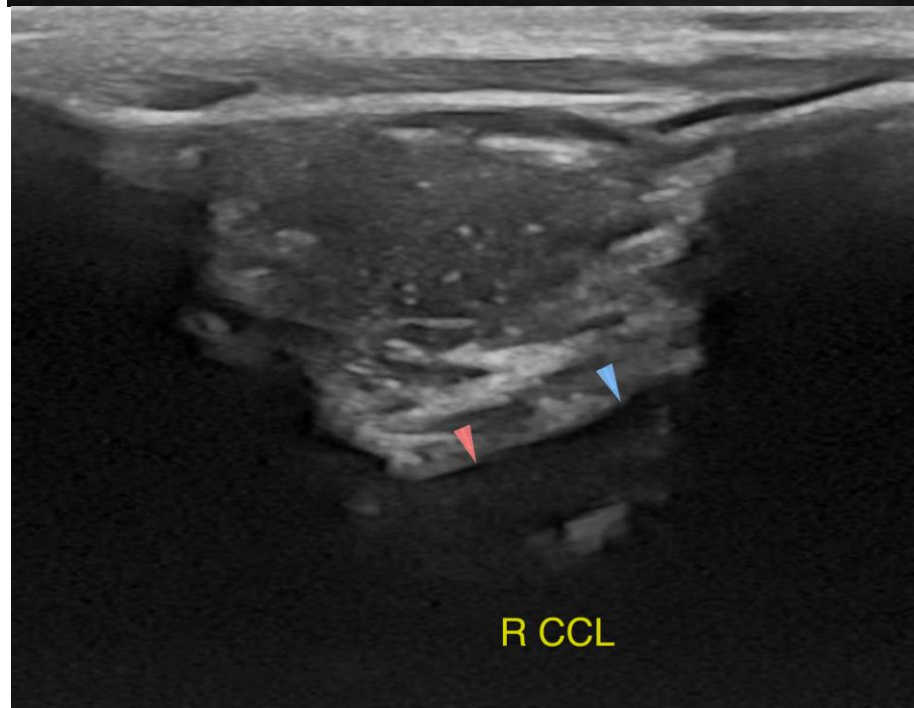
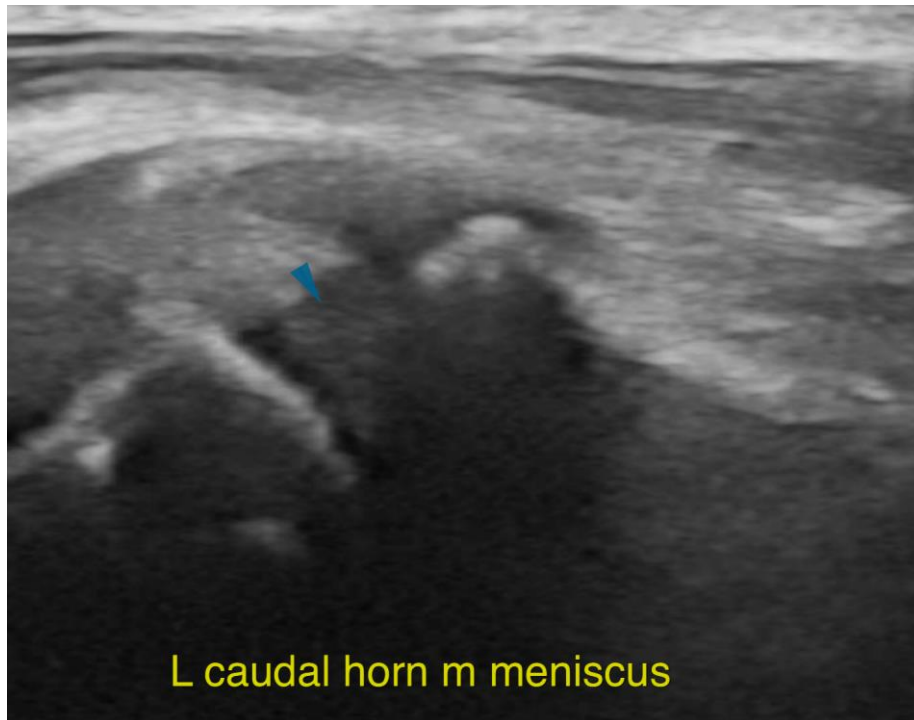



PATIENT

Piper Morris

The information and recommendations provided are based on the images presented by the referring veterinarian/sonographer. No evaluation can be communicated regarding pathology that was not visible in the image/video clips provided.

SPECIES

Canine

Thank you for this referral. If the clinical or image interpretation does not parallel your findings or if I can be of any further assistance please contact me.

BREED

French Bulldog

Nele Eley, DVM, Dr. med. vet., DipECVDI
European Specialist in Veterinary Diagnostic Imaging, Cert. Radiology,
Senior lecturer University of Giessen, Germany, Veterinary Faculty, Department of Radiology
Nele.Eley@sonopath.com

SEX

FS

AGE

4 Years

INTERPRETED BY

Nele Eley, DVM
Dr. med. Vet. DipECVDI

HOSPITAL NAME

Cedarview Animal
Hospital

REFERRING VET

Nigel Gumley

INVOICE

55274

DATE

11-17-22