



PATIENT

Rosie Tsucalas

PRESENTING CLINICAL SIGNS

Pet rescued a few month ago. FIV positive P is not eating
Abnormal PE/Chem/CBC/UA Results: Diag- BUN 87 CBC- WBCs 43.2, Neu 39.8, RBCs 10.31

SPECIES

Feline

RADIOGRAPHIC STUDY OF THE THORAX & ABDOMEN

Right/left lateral and ventrodorsal views of the thorax and right lateral and ventrodorsal views of the abdomen totaling 5 images available for review.

BREED

DSH

RADIOGRAPHIC FINDINGS

Abdomen

The abdominal cavity appears to be distended.

SEX

Spayed

Mildly reduced serosal detail is seen in the center of the abdominal cavity.

The kidneys are considered within normal limits.

AGE

1 Year

The urinary bladder is severely distended.

Border effacement between the caudal and ventral liver margin and the splenic tail is seen. The splenic head is considered within normal limits in terms of size, position, shape, and opacity.

INTERPRETED BY

Nele Eley, DVM
Dr. med. Vet. DipECVDI

The stomach is dilated with a large amount of gas.

Nondilated gas filled small intestinal loops are seen.

There are dilated bowel loops filled with fluid and a discrepant small gas bubble pattern as well as dilated bowel loops filled with gas. The gas filled dilated loops are likely representing segments of the large intestine including the cecum; however, the fluid filled dilated loops may well represent small intestinal segments.

HOSPITAL NAME

Animal Paradise
Hospital

Thorax

A mild generalized bronchial lung pattern is seen. Mild plate-like atelectasis is seen in the cranial and caudal lung field which is considered within normal limits.

REFERRING VET

Dr. Elshafie

Size and shape of the cardiac silhouette are considered within normal limits.

INVOICE

48386

There is no evidence of mediastinal lymphadenomegaly. Dorsal luxation of the 3rd sternebra is seen.

RADIOGRAPHIC DIAGNOSIS

- Suspect intestinal ileus.
- Reduced serosal detail in the mid abdomen.
- Mild bronchial lung pattern.

DATE

11-16-21



PATIENT

Rosie Tsucalas

INTERPRETATION OF THE FINDINGS & FURTHER RECOMMENDATIONS

The radiographic findings of the abdomen are suggestive for mechanical ileus or subileus. However, the anatomic origin of the dilated loops from the small or large bowel cannot be completely ascertained. The reduced serosal detail may be due to crowding of small intestinal loops or other mesenteric mass effect and abdominal ultrasound is strongly recommended to further verify the radiographic findings.

SPECIES

Feline

The mild bronchial lung pattern may not be of clinical significance. Allergic lower airway disease or infectious bronchitis, however, cannot be ruled out entirely.

BREED

DSH

SEX

Spayed

AGE

1 Year

INTERPRETED BY

Nele Eley, DVM
Dr. med. Vet. DipECVDI

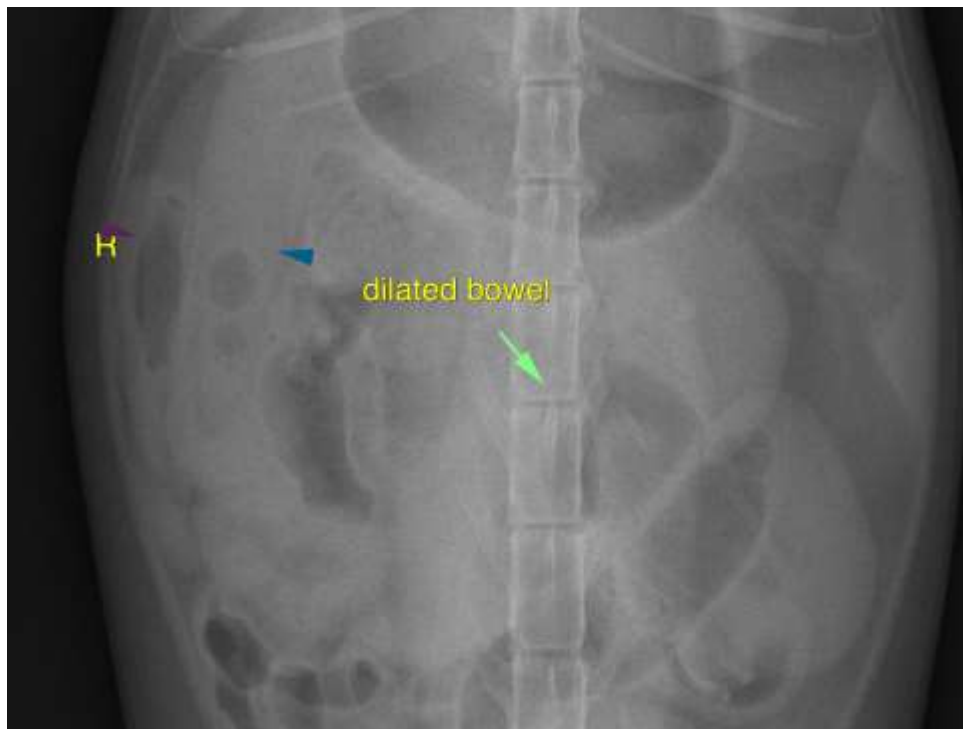

HOSPITAL NAME

Animal Paradise
Hospital

REFERRING VET

Dr. Elshafie

The information and recommendations provided are based on the images presented by the referring veterinarian. No evaluation can be communicated regarding pathology that was not visible in the image/video clips provided.

INVOICE

48386

Thank you for this referral. If the clinical or image interpretation does not parallel your findings or if I can be of any further assistance please contact me.

DATE

11-16-21

Nele Eley, DVM, Dr. med. vet., DipECVDI
European Specialist in Veterinary Diagnostic Imaging, Cert. Radiology,
Senior lecturer University of Giessen, Germany, Veterinary Faculty, Department of Radiology
Nele.Eley@sonopath.com