

**PATIENT**

Pique Abdul Ghani

PRESENTING CLINICAL SIGNS

2 days back a foreign body was diagnosed repeat radiograph

SPECIES

Feline

RADIOGRAPHIC STUDY OF THE ABDOMEN

Right lateral and ventrodorsal views totaling 3 images available for review.

BREED

Himalaya

RADIOGRAPHIC FINDINGS

The surrounding bony structures are within normal limits.

SEX

MN

No abnormalities of the extraabdominal soft tissues are noted. The abdominal wall is smooth and thin.

AGE

3 Years, 6 Months

The serosal detail is maintained throughout the peritoneal and retroperitoneal space.

The liver is appropriate in position, size and presents uniform opacity.

The splenic head is in the anticipated position and within normal limits for size and opacity. The splenic tail is not seen.

Both kidneys are seen and present with normal size, shape, delineation and opacity. The urinary bladder is in its anticipated position. No radiopaque calculi are noted throughout the upper and lower urinary tract.

INTERPRETED BYNele Eley, DVM
Dr. med. Vet. DipECVDI

The stomach is in its anticipated position and presents normal content.

The small intestinal loops are of even diameter and non-dilated, a small amount of gas is seen within the small intestinal loops and considered within normal limits.

HOSPITAL NAMEThe Veterinary
Surgery

The colon is seen in the expected position and presents with appropriate content.

RADIOGRAPHIC DIAGNOSIS

- Radiographically normal gastrointestinal tract without evidence of radiopaque foreign material.

REFERRING VET

Dr. Samad Khan

INTERPRETATION OF THE FINDINGS & FURTHER RECOMMENDATIONS

The radiographic study reveals no evidence of intestinal ileus. No radiopaque foreign material is seen. The rubber tube must have passed the bowel the natural way.

INVOICE

48400

DATE

11-16-21



PATIENT

Pique Abdul Ghani

SPECIES

Feline

BREED

Himalaya

SEX

MN

AGE

3 Years, 6 Months

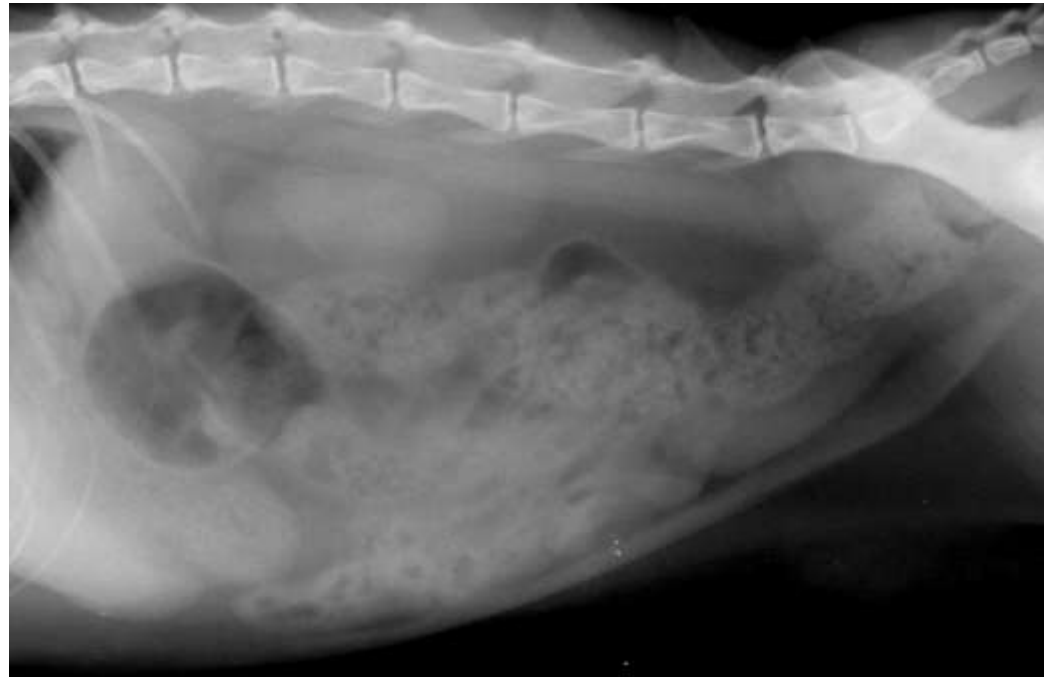

INTERPRETED BY

Nele Eley, DVM
Dr. med. Vet. DipECVDI

The information and recommendations provided are based on the images presented by the referring veterinarian. No evaluation can be communicated regarding pathology that was not visible in the image/video clips provided.

Thank you for this referral. If the clinical or image interpretation does not parallel your findings or if I can be of any further assistance please contact me.

HOSPITAL NAME

The Veterinary
Surgery

Nele Eley, DVM, Dr. med. vet., DipECVDI
European Specialist in Veterinary Diagnostic Imaging, Cert. Radiology,
Senior lecturer University of Giessen, Germany, Veterinary Faculty, Department of Radiology
Nele.Eley@sonopath.com

REFERRING VET

Dr. Samad Khan

INVOICE

48400

DATE

11-16-21