



PATIENT

Fillory Heller

PRESENTING CLINICAL SIGNS

9 month history of nasal congestion and sneezing; no nasal discharge. Unresponsive to oral antihistamine and antibiotic therapies.

Abnormal PE/Chem/CBC/UA Results: Trivial hypochloridemia 107

SPECIES

Canine

COMPUTED TOMOGRAPHIC STUDY OF THE HEAD

Plain study available for review.

BREED

Min Pin

There is stack stitching artifact with part of the data set missing which however is not in the region of the nasal cavities but in the region of the neurocranium.

COMPUTED TOMOGRAPHIC FINDINGS

SEX

MC

Moderate generalized mucosal swelling is seen throughout both nasal cavities. There is mild multifocal turbinate destruction. The frontal sinuses present within normal limits. Evidence of foreign material is not seen. There is no evidence of a soft tissue mass.

AGE

3 Years

Multiple teeth present relatively wide pulpacavum considering the age of the patient and multiple pulp cavities are partially filled with mineral attenuating material. Patient has a history of dental extractions.

COMPUTED TOMOGRAPHIC DIAGNOSIS

INTERPRETED BY

Nele Eley, DVM
Dr. med. Vet. DipECVDI

- Chronic bilateral mildly destructive rhinitis.
- History of dental extractions.
- Multiple wide and opacified pulp cavities.

INTERPRETATION OF THE FINDINGS & FURTHER RECOMMENDATIONS

HOSPITAL NAME

Florida Veterinary
Cardiology/Mobile
Pet Doctors

The CT study reveals evidence of chronic mildly erosive rhinitis of both nasal cavities. There is no evidence of foreign material or a soft tissue mass. The dental changes noted do not appear to be relevant for the nasal pathology. Differential diagnosis includes infectious rhinitis such as viral, bacterial, parasitic, or early fungal as well as lymphoplasmacytic or allergic rhinitis. Further definition by means of rhinoscopy with sampling is strongly recommended if not performed already.

REFERRING VET

Dr. Claudio

INVOICE

55180

DATE

11-15-22



PATIENT

Fillory Heller

SPECIES

Canine

BREED

Min Pin

SEX

MC

AGE

3 Years

INTERPRETED BY

Nele Eley, DVM
Dr. med. Vet. DipECVDI

HOSPITAL NAME

Florida Veterinary
Cardiology/Mobile
Pet Doctors

REFERRING VET

Dr. Claudio

INVOICE

55180

DATE

11-15-22

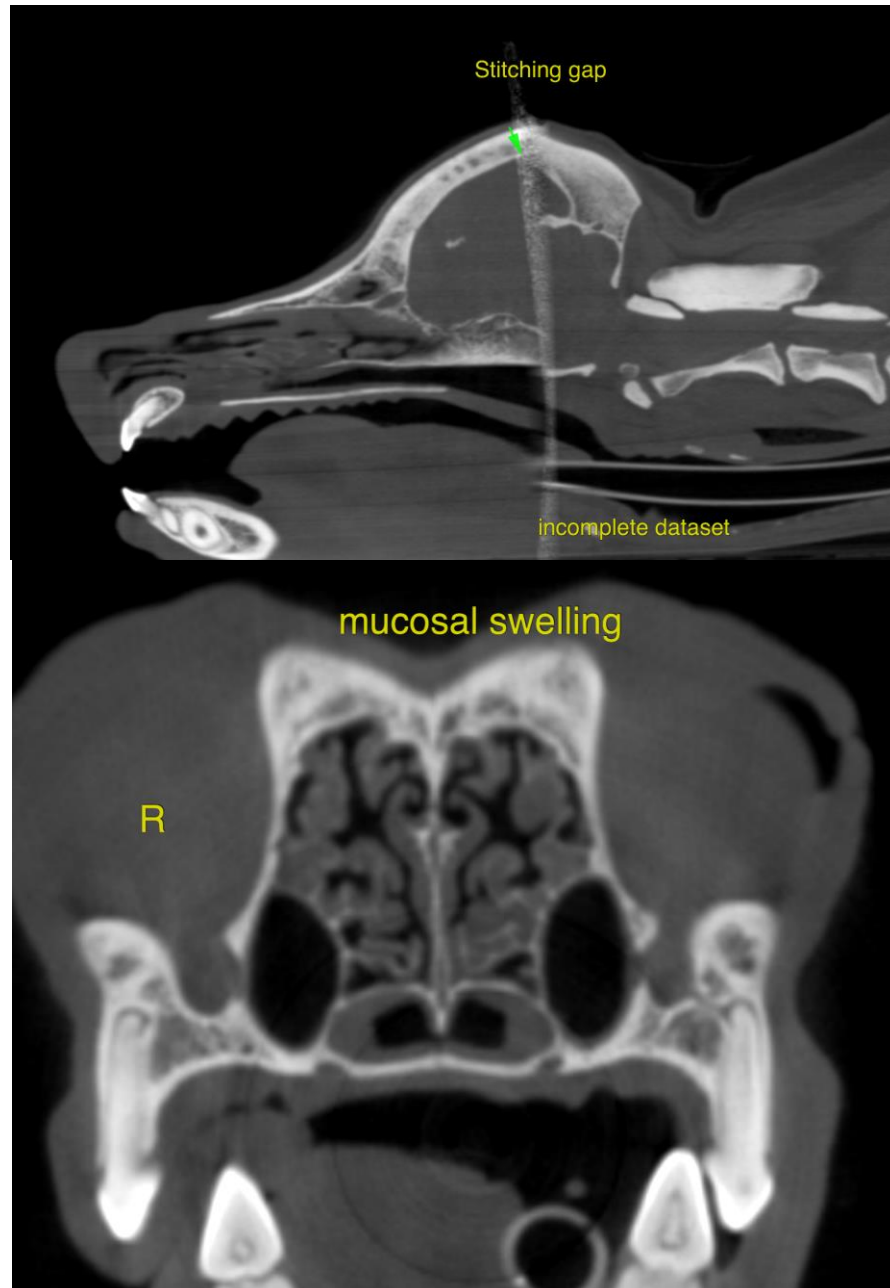



PATIENT

Fillory Heller

The information and recommendations provided are based on the images presented by the referring veterinarian/sonographer. No evaluation can be communicated regarding pathology that was not visible in the image/video clips provided.

Thank you for this referral. If the clinical or image interpretation does not parallel your findings or if I can be of any further assistance please contact me.

SPECIES

Canine

Nele Eley, DVM, Dr. med. vet., DipECVDI
European Specialist in Veterinary Diagnostic Imaging, Cert. Radiology,
Senior lecturer University of Giessen, Germany, Veterinary Faculty, Department of Radiology
Nele.Eley@sonopath.com

BREED

Min Pin

SEX

MC

AGE

3 Years

INTERPRETED BY

Nele Eley, DVM
Dr. med. Vet. DipECVDI

HOSPITAL NAME

Florida Veterinary
Cardiology/Mobile
Pet Doctors

REFERRING VET

Dr. Claudio

INVOICE

55180

DATE

11-15-22