

**PATIENT**

Poppy Follett

PRESENTING CLINICAL SIGNS

Lethargy started yesterday am. Not eating or drinking Saturday. Just wants to sleep at home. P was playing with another dog last Thursday and hit her head on a cinderblock, temporarily seemed dazed then normal. Fever and neck pain on exam. Mild soft swelling ventral neck, no fluid obtained from FNA.

SPECIES

Canine

Abnormal PE/Chem/CBC/UA Results: WBC 29.13 Neut 25.27 CHEM WNL

BREED

Labradoodle

COMPUTED TOMOGRAPHIC STUDY OF THE NECK

Post-contrast study available for review.

SEX

Spayed Female

COMPUTED TOMOGRAPHIC FINDINGS

Moderate enlargement and rounding of the left medial retropharyngeal lymph node with mild peripheral fat stranding is seen. The lymph node measures 4.5 cm in length and 1.8 cm in width.

A mild amount of fluid attenuating material is seen in the subcutis of the ventral neck and can be traced from the mandibular angles up to the level of the larynx.

AGE

1

COMPUTED TOMOGRAPHIC DIAGNOSIS

- Left medial retropharyngeal lymphadenomegaly.
- Subcutaneous fluid accumulation in the ventral head and neck - of undetermined origin.

INTERPRETED BY

Nele Eley, DVM
Dr. med. Vet. DipECVDI

INTERPRETATION OF THE FINDINGS & FURTHER RECOMMENDATIONS

It appears likely that the left retropharyngeal lymph node enlargement is secondary to pathology in the head region and enlargement may well represent reactive lymphadenitis; however, a primary lymphomatous infiltrate or metastatic disease of another primary tumor cannot be ruled out entirely. Fine needle aspiration is recommended for further definition.

HOSPITAL NAME

Wilvet Salem

The fluid accumulation in the ventral neck is an unspecific finding and may represent edema or cellulitis. The rostral limits of the fluid accumulation are not included in the study.

REFERRING VET

Anna Weppich

INVOICE

48361

DATE

11-15-21



PATIENT

Poppy Follett

SPECIES

Canine

BREED

Labradoodle

SEX

Spayed Female

AGE

1

INTERPRETED BY

Nele Eley, DVM
Dr. med. Vet. DipECVDI

HOSPITAL NAME

Wilvet Salem

REFERRING VET

Anna Weppich

INVOICE

48361

DATE

11-15-21

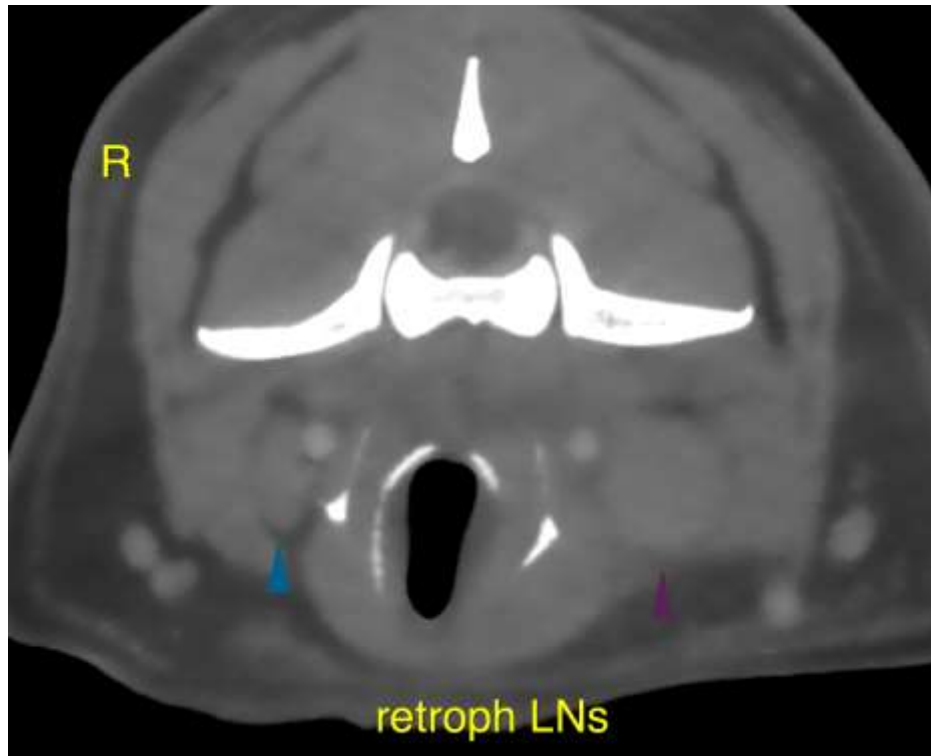

The information and recommendations provided are based on the images presented by the referring veterinarian. No evaluation can be communicated regarding pathology that was not visible in the image/video clips provided.

Thank you for this referral. If the clinical or image interpretation does not parallel your findings or if I can be of any further assistance please contact me.

Nele Eley, DVM, Dr. med. vet., DipECVDI
European Specialist in Veterinary Diagnostic Imaging, Cert. Radiology,
Senior lecturer University of Giessen, Germany, Veterinary Faculty, Department of Radiology
Nele.Eley@sonopath.com