



PATIENT

Pepper Anderson

PRESENTING CLINICAL SIGNS

Pepper was diagnosed with a benign murmur when she was a puppy. In March 2021, she was rated with a grade III/VI left systolic murmur. Not showing any clinical signs of CHF. Client would like P to have a dental cleaning as P has been getting them yearly. P is not on any heart medications at this time.

SPECIES

Canine

Abnormal PE/Chem/CBC/UA Results: Grade IV/VI left systolic murmur heard today, easily heard on left and right sides. No crackles or wheezing. Normal respiratory character. Moderate tartar build-up and gingival recession on right maxillary I3 (103). No bloodwork performed today.

BREED

Havanese

RADIOGRAPHIC STUDY OF THE THORAX

Right lateral and ventrodorsal views totaling 2 images available for review.

RADIOGRAPHIC FINDINGS

SEX

SF

Mild bilateral elbow osteoarthritis is seen.

The extrathoracic soft tissues present homogeneous without abnormalities.

AGE

11 Years

The heart is of normal size and shape and there is no evidence of cardiac chamber or vascular enlargement. The pulmonary vasculature is within normal limits. The vertebral heart score is 10.2.

The cranial mediastinum presents the expected soft tissue opacity. The mediastinal width is less than twice the width of the vertebral column at the same level.

INTERPRETED BY

Nele Eley, DVM
Dr. med. Vet. DipECVDI

There is mild redundancy of the dorsal tracheal ligament of the cervical trachea.

A mild generalized bronchial lung pattern with even distribution throughout the lung is seen and considered within age related normal limits.

HOSPITAL NAME

Grove Veterinary
Clinic

The diaphragm is well delineated with even surface and the expected mild cranial bulging of the diaphragmatic cupola.

RADIOGRAPHIC DIAGNOSIS

REFERRING VET

Dr. Luna

- Normal age related thorax.
- Redundant dorsal tracheal membrane.
- Mild bilateral elbow osteoarthritis.

INTERPRETATION OF THE FINDINGS & FURTHER RECOMMENDATIONS

INVOICE

48372

The radiographic study reveals no structural evidence of cardiovascular pathology. No specific chamber enlargement is seen. There is no evidence of congestive heart failure. The vertebral heart score is considered within normal limits.

DATE

11-15-21

Redundancy of the dorsal tracheal ligament can be an incidental finding. It may, however, be associated with dynamic tracheal disease. Clinical correlation is required.



PATIENT

Pepper Anderson

SPECIES

Canine

BREED

Havanese

SEX

SF

AGE

11 Years

INTERPRETED BY

Nele Eley, DVM
Dr. med. Vet. DipECVDI

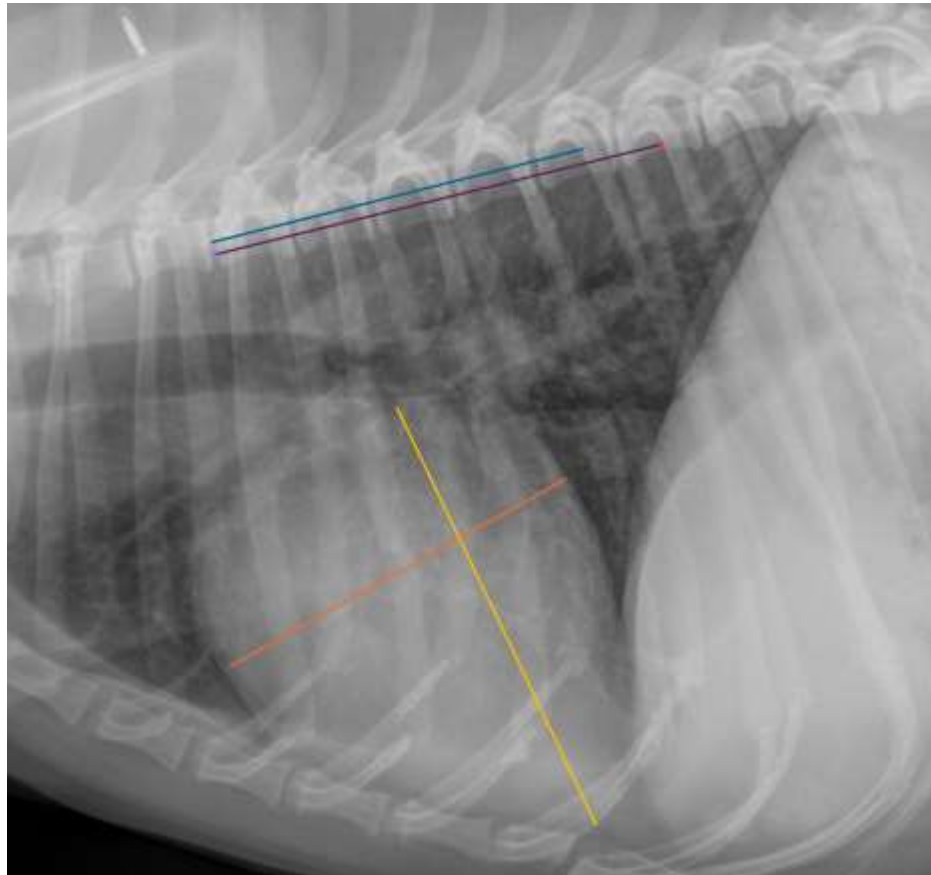

HOSPITAL NAME

Grove Veterinary
Clinic

REFERRING VET

Dr. Luna

The information and recommendations provided are based on the images presented by the referring veterinarian. No evaluation can be communicated regarding pathology that was not visible in the image/video clips provided.

Thank you for this referral. If the clinical or image interpretation does not parallel your findings or if I can be of any further assistance please contact me.

Nele Eley, DVM, Dr. med. vet., DipECVDI
European Specialist in Veterinary Diagnostic Imaging, Cert. Radiology,
Senior lecturer University of Giessen, Germany, Veterinary Faculty, Department of Radiology
Nele.Eley@sonopath.com

INVOICE

48372

DATE

11-15-21