

**PATIENT**

Grace Hagen

**PRESENTING CLINICAL SIGNS**

Last couple of months not eating breakfast well. Gets excited for eating, but then doesn't. Does end up eating by dinner time. No vomiting.

Abnormal PE/Chem/CBC/UA Results: Elevated BUN @ 38 (6 - 31)

**SPECIES**

Canine

**COMPUTED TOMOGRAPHIC STUDY OF THE ABDOMEN**

Plain study available for review.

**BREED**

American Eskimo

**COMPUTED TOMOGRAPHIC FINDINGS**

Extensive atelectasis of the included lung is seen.

**Abdomen****SEX**

The assessment is limited to the availability of a plain study only.

FS

The right adrenal gland's cranial pole is plump in appearance and measures 12mm in diameter. The left adrenal gland presents within normal limits.

**AGE**

13 Years

The kidneys, spleen, liver, pancreas, and gastrointestinal tract reveal no overt abnormalities.

**COMPUTED TOMOGRAPHIC DIAGNOSIS****INTERPRETED BY**

Nele Eley, DVM  
Dr. med. Vet. DipECVDI

- Nodular appearance of the right adrenal gland's cranial pole.
- No other abnormality noted.

**INTERPRETATION OF THE FINDINGS & FURTHER RECOMMENDATIONS****HOSPITAL NAME**

Animal Health Care  
Denver

Limited study. The findings of the right adrenal gland may represent a normal variant. A cranial pole nodule with the differential diagnoses of early adenoma, adenocarcinoma, pheochromocytoma, myelolipoma, and incidentaloma cannot be ruled out entirely. If available, correlate with the ultrasonographic findings and consider obtaining a post-contrast study for a more detailed assessment of the abdominal viscera.

**REFERRING VET**

Kaitlyn Hart

**INVOICE**

48369

**DATE**

11-15-21



**PATIENT**

Grace Hagen

**SPECIES**

Canine

**BREED**

American Eskimo

**SEX**

FS

**AGE**

13 Years

**INTERPRETED BY**

Nele Eley, DVM  
Dr. med. Vet. DipECVDI

**HOSPITAL NAME**

Animal Health Care  
Denver

**REFERRING VET**

Kaitlyn Hart

**INVOICE**

48369

**DATE**

11-15-21

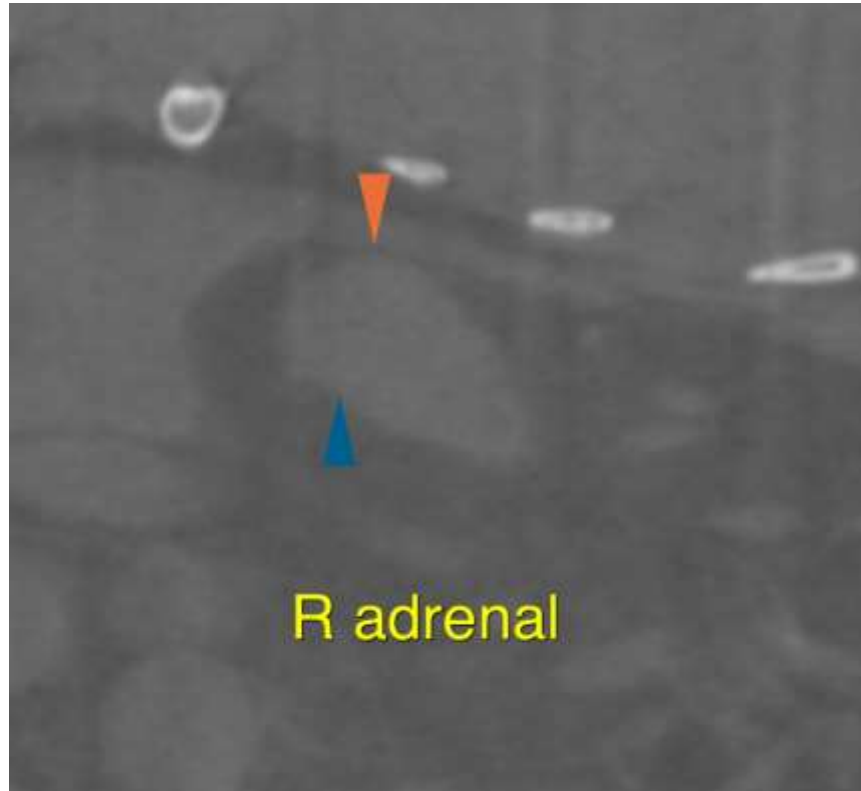

The information and recommendations provided are based on the images presented by the referring veterinarian. No evaluation can be communicated regarding pathology that was not visible in the image/video clips provided.

Thank you for this referral. If the clinical or image interpretation does not parallel your findings or if I can be of any further assistance please contact me.

**Nele Eley**, DVM, Dr. med. vet., DipECVDI  
European Specialist in Veterinary Diagnostic Imaging, Cert. Radiology,  
Senior lecturer University of Giessen, Germany, Veterinary Faculty, Department of Radiology  
Nele.Eley@sonopath.com