



**PATIENT**

Oliver Hohmann

**PRESENTING CLINICAL SIGNS**

Concern for ccl tear in the left hind vs. degenerative arthritis. Clinical sign of lameness well controlled with rimadyl

**SPECIES**

Canine

**RADIOGRAPHIC STUDY OF THE STIFLES**

Mediolateral and craniocaudal views of both stifles totaling 5 images available for review.

**BREED**

Mixed

**RADIOGRAPHIC FINDINGS**

Left Stifle

Moderate to severe articular swelling of the left stifle joint is seen. There is cranial thrust of the tibia with respect to the femoral condyles and a large amount of osteoarthritic periarticular new bone formation is seen, which is associated with the lateral margins of the patella groove, proximal and distal poles of the patella, cranial and caudal margin of the tibial plateau, and fabella.

**SEX**

MN

Right Stifle

Moderate articular swelling of the right stifle joint is seen. There is no evidence of cranial thrust of the tibia; however, a large amount of osteoarthritic new bone formation is present in the right stifle joint as well.

**AGE**

10 Years

On the craniocaudal view, the left hind appears to present reduced muscle volume with fatty replacement compared with the right side.

**INTERPRETED BY**

Nele Eley, DVM  
Dr. med. Vet. DipECVDI

**RADIOGRAPHIC DIAGNOSIS**

- Moderate to severe left stifle osteoarthritis with radiographic evidence of cranial cruciate ligament failure.
- Disuse atrophy of the left hind limb musculature.
- Moderate to severe right stifle osteoarthritis without evidence of cranial subluxation of the tibia.

**HOSPITAL NAME**

Rockaway Animal Hospital

**INTERPRETATION OF THE FINDINGS & FURTHER RECOMMENDATIONS**

**REFERRING VET**

Dr. Kahn

Based on presence of cranial subluxation of the left tibia and disuse atrophy of the left hind limb musculature, clinical significance appears to be given and surgical intervention should be considered on the left side, at least from a radiographic perspective.

**INVOICE**

48324

**DATE**

11-13-21



**PATIENT**

Oliver Hohmann

**SPECIES**

Canine

**BREED**

Mixed

**SEX**

MN

**AGE**

10 Years

**INTERPRETED BY**

Nele Eley, DVM  
Dr. med. Vet. DipECVDI

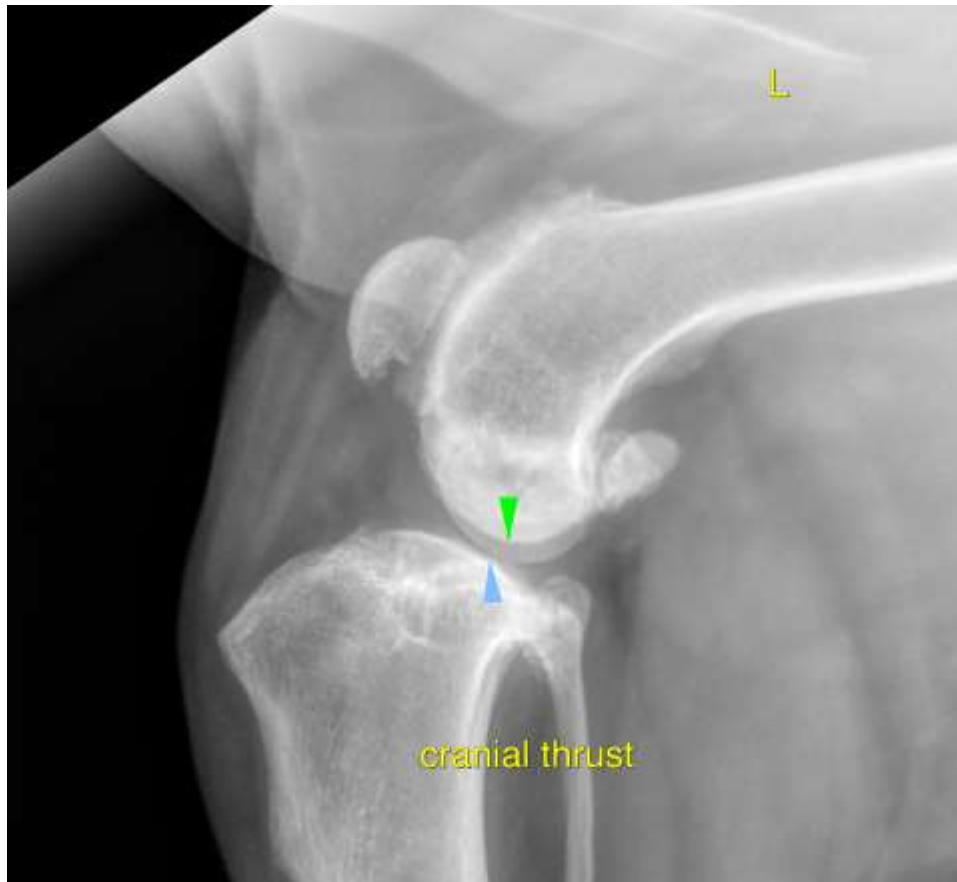

**HOSPITAL NAME**

Rockaway Animal  
Hospital

**REFERRING VET**

Dr. Kahn

**INVOICE**

48324

**DATE**

11-13-21

The information and recommendations provided are based on the images presented by the referring veterinarian. No evaluation can be communicated regarding pathology that was not visible in the image/video clips provided.

Thank you for this referral. If the clinical or image interpretation does not parallel your findings or if I can be of any further assistance please contact me.

**Nele Eley**, DVM, Dr. med. vet., DipECVDI  
European Specialist in Veterinary Diagnostic Imaging, Cert. Radiology,  
Senior lecturer University of Giessen, Germany, Veterinary Faculty, Department of Radiology  
Nele.Eley@sonopath.com