



PATIENT

Gracie Smith

SPECIES

Canine

BREED

Labrador Retriever Mix

SEX

Spayed

AGE

10Y, 1M

WEIGHT

55.6lbs

INTERPRETED BY

Nele Eley (Ondreka),
DVM Dr. med. vet.,
DipECVDI

IMAGING PERFORMED BY

Allison

HOSPITAL NAME

Elizabeth Animal
Hospital

REFERRING VET

Kim Allyn, DVM

INVOICE

72573

DATE

11-11-25

PRESENTING CLINICAL SIGNS

Heart murmur heard at 10/14 exam, echo done 10/17, started on vetmedin and patient is doing great. Abnormal PE/Chem/CBC/UA Results: Eyes: 1 cm firm mass above right eye Circulatory System: Grade 2 systolic murmur Coat/Skin: 2 cm soft mass on ventral chest, 1 cm mass on head(above right eye)

RADIOGRAPHIC STUDY OF THE THORAX

Right/left lateral and ventrodorsal views of the thorax totaling 3 images available for review.

RADIOGRAPHIC FINDINGS

The cardiac silhouette is normal in size and shape with VHS being 10.4. No radiographic signs of cardiomegaly, left atrial enlargement, or right heart dilation are seen. The pulmonary arteries and veins are normal in caliber and distribution. No evidence of pulmonary venous congestion or over circulation is seen.

The lung parenchyma is clear with no focal or diffuse interstitial or nodular patterns.

Normal age related mild bronchial wall thickening is noted.

The trachea is patent and appropriately positioned.

The mediastinum is normal in width and contains no detectable masses or shift.

Mild spondylosis deformans is present at T4/5.

RADIOGRAPHIC DIAGNOSIS

- Normal thoracic radiographic presentation with no evidence of cardiomegaly, pulmonary edema, or other signs of cardiac decompensation.
- Mild spondylosis deformans T4/5.

INTERPRETATION OF FINDINGS & FURTHER RECOMMENDATIONS

The heart appears radiographically normal and there are no signs of volume overload or congestive heart failure. Given the previously detected grade 2 systolic murmur on the recent echocardiogram, continued monitoring with periodic radiographs or as clinically indicated is reasonable to assess for developing cardiac changes.

There is no evidence of pulmonary metastatic disease noted. The lung and bronchial tree present within age related normal limits.



PATIENT

Gracie Smith

SPECIES

Canine

BREED

Labrador Retriever Mix

SEX

Spayed

AGE

10Y, 1M

WEIGHT

55.6lbs

INTERPRETED BY

Nele Eley (Ondreka),
DVM Dr. med. vet.,
DipECVDI

IMAGING PERFORMED BY

Allison

HOSPITAL NAME

Elizabeth Animal
Hospital

REFERRING VET

Kim Allyn, DVM

INVOICE

72573

DATE

11-11-25

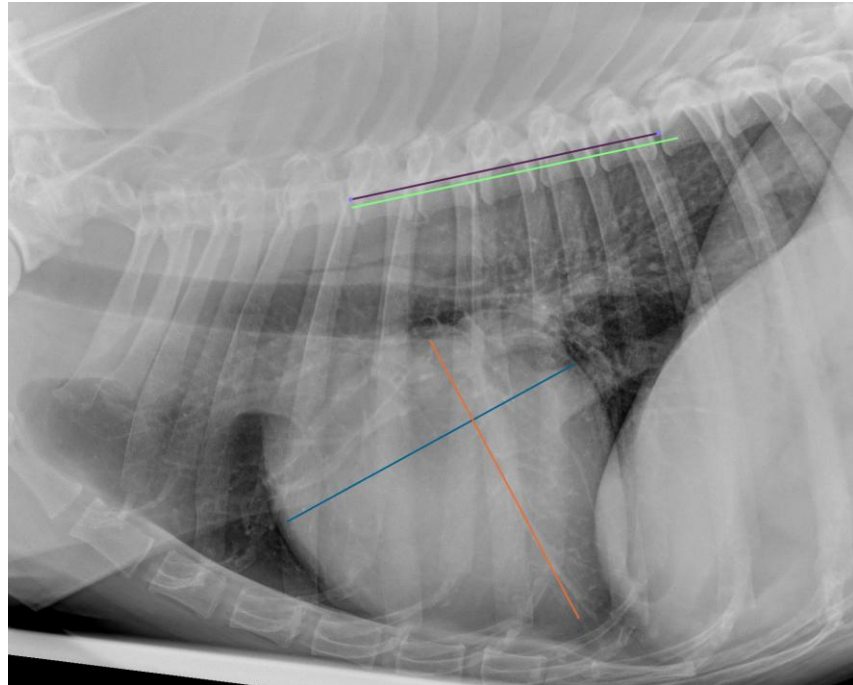

The information and recommendations provided are based on the images presented by the referring veterinarian. No evaluation can be communicated regarding pathology that was not visible in the image/video clips provided.

Thank you for this referral. If the clinical or image interpretation does not parallel your findings or if I can be of any further assistance please contact me.

Nele Eley (Ondreka), DVM, Dr. med. vet., DipECVDI
European Specialist in Veterinary Diagnostic Imaging, Cert. Radiology,
Senior lecturer University of Giessen/Germany, Veterinary Faculty, Department of Radiology.
info@sonopath.com