



PATIENT

Gemma Gilroy

SPECIES

Feline

BREED

DMH

SEX

Female

AGE

5M

WEIGHT

1.74kg

INTERPRETED BY

Nele Eley (Ondreka),
DVM Dr. med. vet.,
DipECVDI

IMAGING PERFORMED BY

MZ

HOSPITAL NAME

Brant Paws Veterinary
Hospital

REFERRING VET

Mari Zaki

INVOICE

72556

DATE

11-10-25

PRESENTING CLINICAL SIGNS

Lethargy, vomiting on/off for 4 days after vaccine. Inappetence.

Abnormal PE/Chem/CBC/UA Results: Mildly elevated globulin, GGT, BUN & amylase. low electrolytes.

RADIOGRAPHIC STUDY OF THE ABDOMEN

Right/left lateral and ventrodorsal whole body views totaling 3 images available for review.

RADIOGRAPHIC FINDINGS

Mild dilation of the stomach and gastric outlet with gas is seen. No foreign material is identified radiographically.

The small intestines are normal in caliber and position with no evidence of segmental obstruction.

The large intestine contains inspissated fecal material likely secondary to mild constipation and is otherwise normal in diameter.

The liver is within age related limits.

The spleen and kidneys present within normal limits.

Serosal detail is preserved with no evidence of free fluid or gas.

A small nodular soft tissue structure is noted in the retroperitoneum most likely related to immature genital structures given the patient's age.

RADIOGRAPHIC DIAGNOSIS

- Mild gastric and pyloric gas accumulation without evidence of obstruction: findings may reflect recent vomiting, decreased gastric emptying or gastroenteritis.
- Normal small intestine with no radiographic evidence of small intestinal obstruction.
- Suspect constipation.
- Small retroperitoneal nodule likely physiological/genital in origin.

INTERPRETATION OF FINDINGS & FURTHER RECOMMENDATIONS

The mild gastric dilation is likely secondary to vomiting, reflective ileus, or gastroenteritis rather than representing mechanical obstruction even though this cannot be excluded completely. Radiographic signs of small intestinal obstructive disease are not seen.

The retroperitoneal nodule is most consistent with immature reproductive tissue. However, follow up evaluation by means of ultrasound may help confirm the absence of structural gastrointestinal disease and should be considered if vomiting persists in order to further assess gastric emptying, retroperitoneal structures, and intestines.



PATIENT

Gemma Gilroy

SPECIES

Feline

BREED

DMH

SEX

Female

AGE

5M

WEIGHT

1.74kg

INTERPRETED BY

Nele Eley (Ondreka),
DVM Dr. med. vet.,
DipECVDI

IMAGING PERFORMED BY

MZ

HOSPITAL NAME

Brant Paws Veterinary
Hospital

REFERRING VET

Mari Zaki

INVOICE

72556

DATE

11-10-25

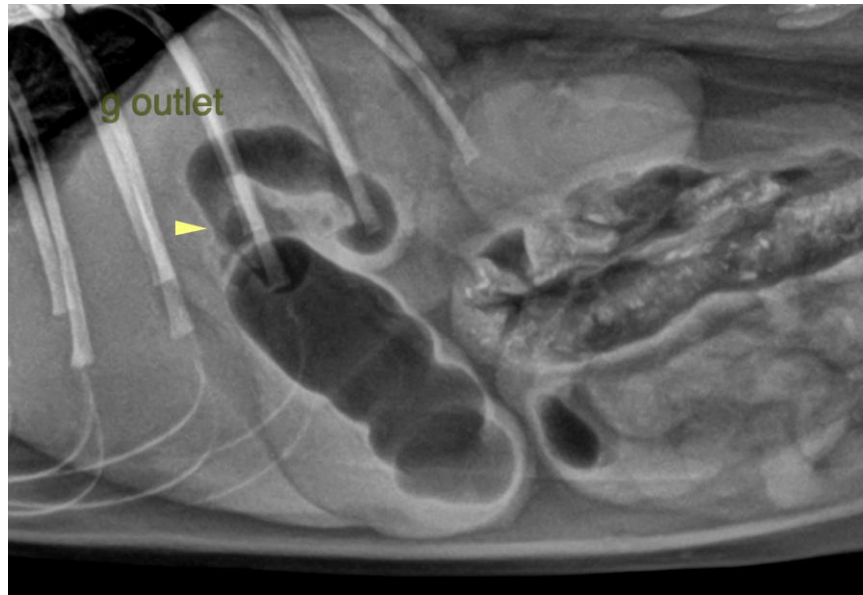

The information and recommendations provided are based on the images presented by the referring veterinarian. No evaluation can be communicated regarding pathology that was not visible in the image/video clips provided.

Thank you for this referral. If the clinical or image interpretation does not parallel your findings or if I can be of any further assistance please contact me.

Nele Eley (Ondreka), DVM, Dr. med. vet., DipECVDI
European Specialist in Veterinary Diagnostic Imaging, Cert. Radiology,
Senior lecturer University of Giessen/Germany, Veterinary Faculty, Department of Radiology.
info@sonopath.com