



## PATIENT PRESENTING CLINICAL SIGNS

**Patient:** Pebbles Lala  
**Signs:** No obvious limping at clinic or at home, but owner says she whines or moans when she gets up from laying down/ sleeping. O was worried about hips. Pain on extension of BOTH elbows! Repeated several times. (O sees no front leg lameness at home...)

## SPECIES

**Abnormal PE/Chem/CBC/UA Results:** wnl  
**Species:** Canine

## RADIOGRAPHIC STUDY OF THE PELVIS & ELBOWS

## BREED

**Breed:** Rottweiler  
**Study:** Mediolateral and craniocaudal views of the elbows, ventrodorsal views of the pelvis, totaling 10 images available for review.

## RADIOGRAPHIC FINDINGS

### SEX ELBOWS

**Sex:** FS  
**Findings:** Bilateral subtrochlear sclerosis of the ulna is seen and extensive bilaterally. Radioulnar step formation is present bilaterally as well. The radiopacity of the medial coronoid processes is reduced in both elbows. Early osteophytes are seen on the proximal contour of the anconeus process in both elbows.

### AGE

**Age:** 7mo  
**Findings:** PELVIS

## INTERPRETED BY

**Interpreter:** Nele Eley (Ondreka),  
DVM Dr. med. vet.,  
DipECVDI

**Findings:** Severe joint space divergence of the left hip joint is seen. Moderate joint space divergence is present on the right hip joint. Both femoral heads appear small. The femoral head centers are lateral to the dorsal acetabular rim and femoral coverage is reduced. The acetabula are shallow, lateral acetabular sclerosis and new bone formation at the craniolateral acetabular rim is present left more than right

## RADIOGRAPHIC DIAGNOSIS

## HOSPITAL NAME

**Hospital:** Maher Animal Hospital

- Bilateral elbow dysplasia with early medial coronoid process disease
- Subtrochlear sclerosis of the ulna, mild radial ulnar incongruity and early anconeus osteophytes
- Bilateral hip dysplasia severe on the left and moderate on the right side with early signs of periarticular osteophytosis

## REFERRING VET

**Referring Vet:** Katie Maher

## INTERPRETATION OF FINDINGS & FURTHER RECOMMENDATIONS

**Interpretation:** The radiographic study reveals bilateral elbow and hip dysplasia with radiographic features of medial coronoid disease, mild radial ulnar incongruity and early degenerative joint disease of both elbows. Moderate right-sided and severe left-sided hip dysplasia with early degenerative joint disease is present as well.

## INVOICE

**Invoice #: 22832**

**Recommendations:** Consider orthopedic consultation for monitoring and potential diagnostic as well as surgical planning such as CT and arthroscopy of the elbows in case medial coronoid disease is confirmed and surgical consultation for conservative vs surgical treatment and consultation for conservative vs surgical management of the hip dysplasia and early osteoarthritis.

## DATE

**Date:** 11/01/2025



## PATIENT

Pebbles Lala

## SPECIES

Canine

## BREED

Rottweiler

## SEX

FS

## AGE

7mo

## INTERPRETED BY

Nele Eley (Ondreka),  
DVM Dr. med. vet.,  
DipECVDI

## HOSPITAL NAME

Maier Animal  
Hospital

## REFERRING VET

Katie Maher

## INVOICE

22832

## DATE

11/01/2025

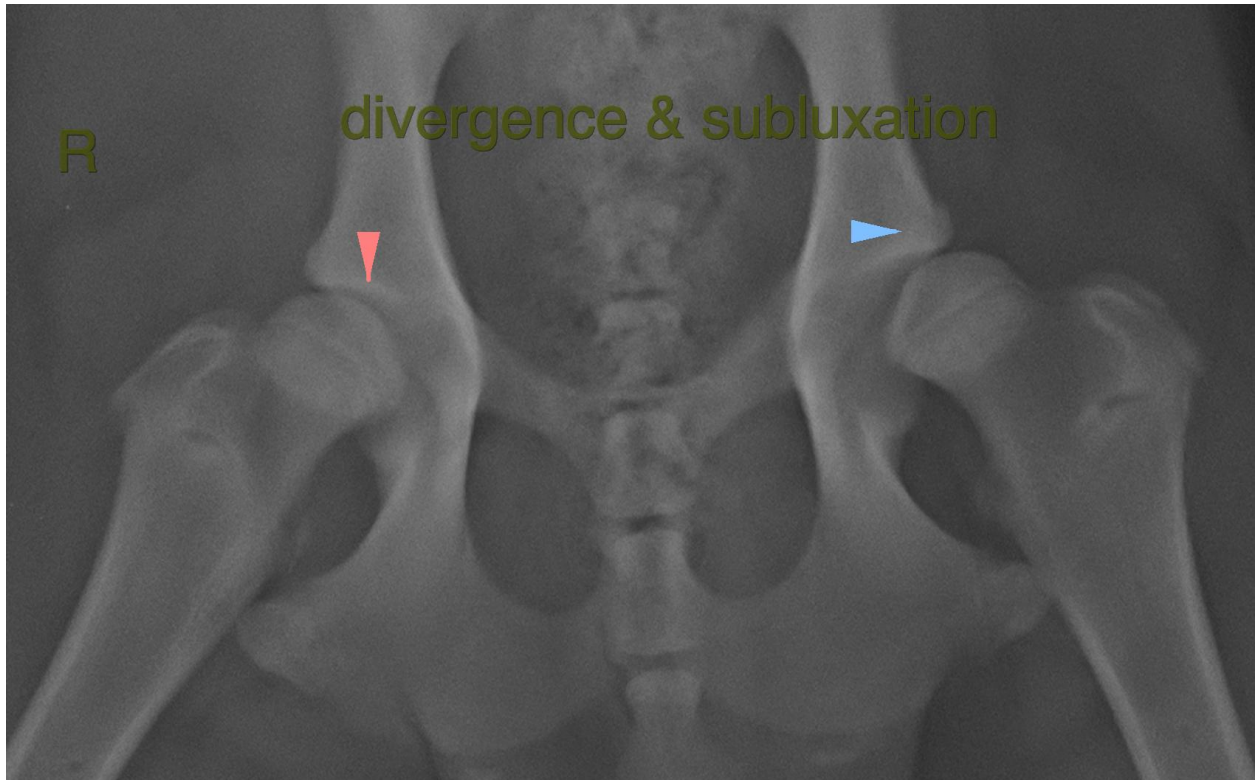



## PATIENT

Pebbles Lala

## SPECIES

Canine

## BREED

Rottweiler

## SEX

FS

## AGE

7mo

## INTERPRETED BY

Nele Eley (Ondreka),  
DVM Dr. med. vet.,  
DipECVDI

## HOSPITAL NAME

Maier Animal  
Hospital

## REFERRING VET

Katie Maher

## INVOICE

22832

## DATE

11/01/2025

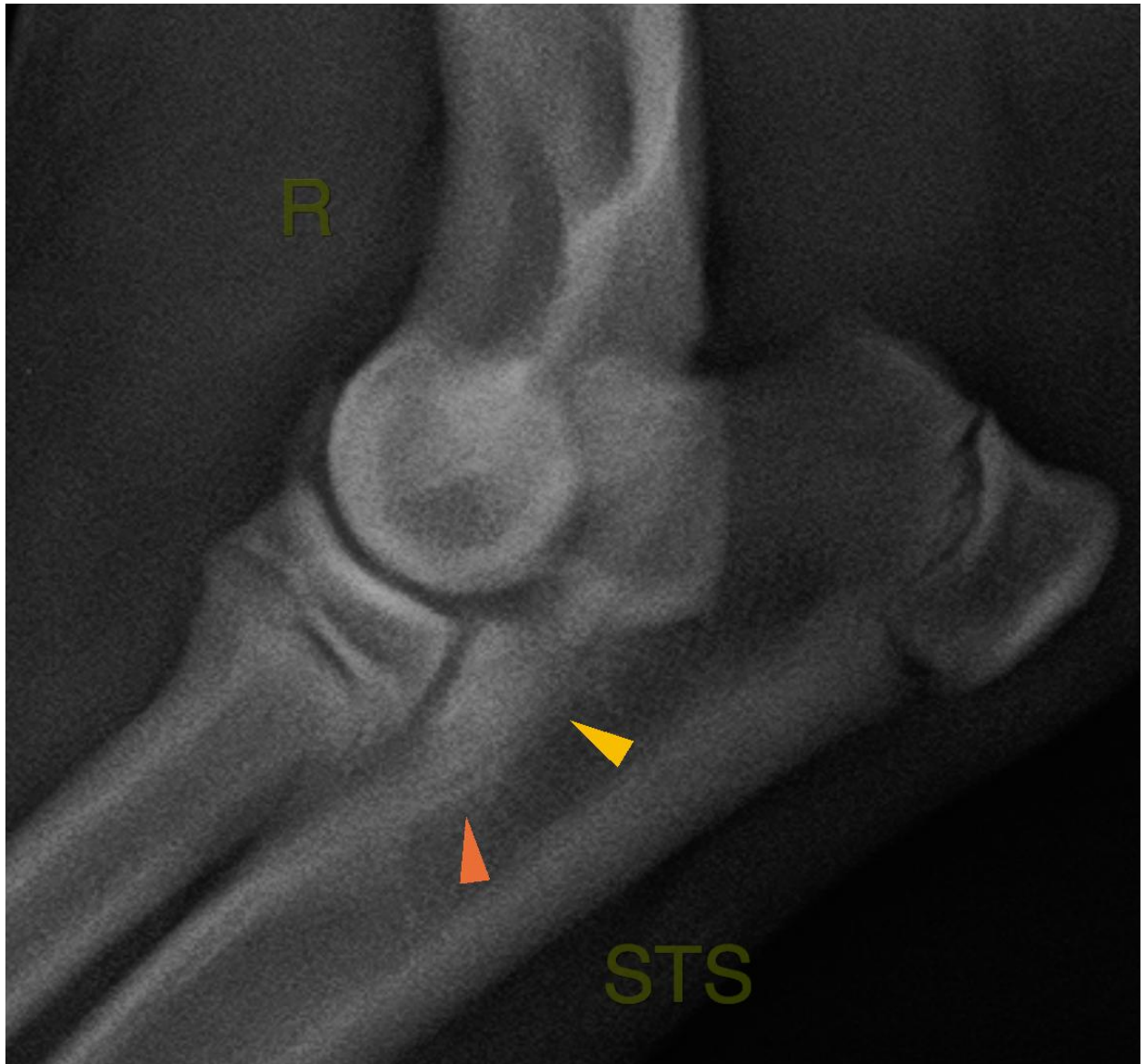



## PATIENT

Pebbles Lala

The information and recommendations provided are based on the images presented by the referring veterinarian. No evaluation can be communicated regarding pathology that was not visible in the image/video clips provided.

## SPECIES

Canine

Thank you for this referral. If the clinical or image interpretation does not parallel your findings or if I can be of any further assistance please contact me.

## BREED

Rottweiler

Nele Eley (Ondreka), DVM, Dr. med. vet., DipECVDI  
European Specialist in Veterinary Diagnostic Imaging, Cert. Radiology,  
Senior lecturer University of Giessen/Germany, Veterinary Faculty, Department of Radiology.  
[info@sonopath.com](mailto:info@sonopath.com)

## SEX

FS

## AGE

7mo

## INTERPRETED BY

Nele Eley (Ondreka),  
DVM Dr. med. vet.,  
DipECVDI

## HOSPITAL NAME

Maher Animal  
Hospital

## REFERRING VET

Katie Maher

## INVOICE

22832

## DATE

11/01/2025