



PATIENT

Harley Quinn Arlotta

PRESENTING CLINICAL SIGNS

Referral from Walker Valley Vet for chronic ear infections/irritation with concern for polyps
 Abnormal PE/Chem/CBC/UA Results: Post CT-small fibrous mass removed from right ear canal

SPECIES

Feline

COMPUTED TOMOGRAPHIC STUDY OF THE HEAD

Plain and post contrast studies available for review.

BREED

Domestic Shorthair

COMPUTED TOMOGRAPHIC FINDINGS

The right external auditory meatus contains a moderate amount of fluid attenuating material within its horizontal part. A 5 x 3.5 mm sized peripherally enhancing small soft tissue mass is seen within the medial aspect of the right external auditory meatus. Extension of the mass into the mesotympanum of the right tympanic bulla is seen. There is mild swelling of the mucosal lining within the right tympanic bulla as well as mild generalized thickening of the osseous tympanic bulla wall. No evidence of intracranial extension is noted. The left ear canal and tympanic bulla present within normal limits.

SEX

Female Spayed

Mild symmetric enlargement of the right medial retropharyngeal lymph node is noted.

AGE

2 Years

There is no evidence of a nasopharyngeal soft tissue mass effect.

INTERPRETED BY

Nele Eley, DVM
 Dr. med. Vet. DipECVDI

COMPUTED TOMOGRAPHIC DIAGNOSIS

- Mild chronic right sided otitis media.
- Moderate chronic right sided otitis externa
- Polypoid mass within the right external auditory meatus.
- Mild right medial retropharyngeal lymphadenomegaly.

HOSPITAL NAME

Catskill Veterinary Services, PLLC

INTERPRETATION OF THE FINDINGS & FURTHER RECOMMENDATIONS

The CT findings support the presence of chronic right sided otitis media and externa with a chronic inflammatory polyp within the right external auditory meatus. Malignant transformation of the soft tissue mass within the right external auditory meatus is a theoretical but highly unlikely differential diagnosis that can be neglected until proven otherwise.

REFERRING VET

Dr. Daniela Carbone

The mild enlargement of the right medial retropharyngeal lymph node is compatible with reactive lymphadenitis.

INVOICE

54949

DATE

11-1-22



PATIENT

Harley Quinn Arlotta

SPECIES

Feline

BREED

Domestic Shorthair

SEX

Female Spayed

AGE

2 Years

INTERPRETED BY

Nele Eley, DVM
Dr. med. Vet. DipECVDI

HOSPITAL NAME

Catskill Veterinary
Services, PLLC

REFERRING VET

Dr. Daniela Carbone

INVOICE

54949

DATE

11-1-22

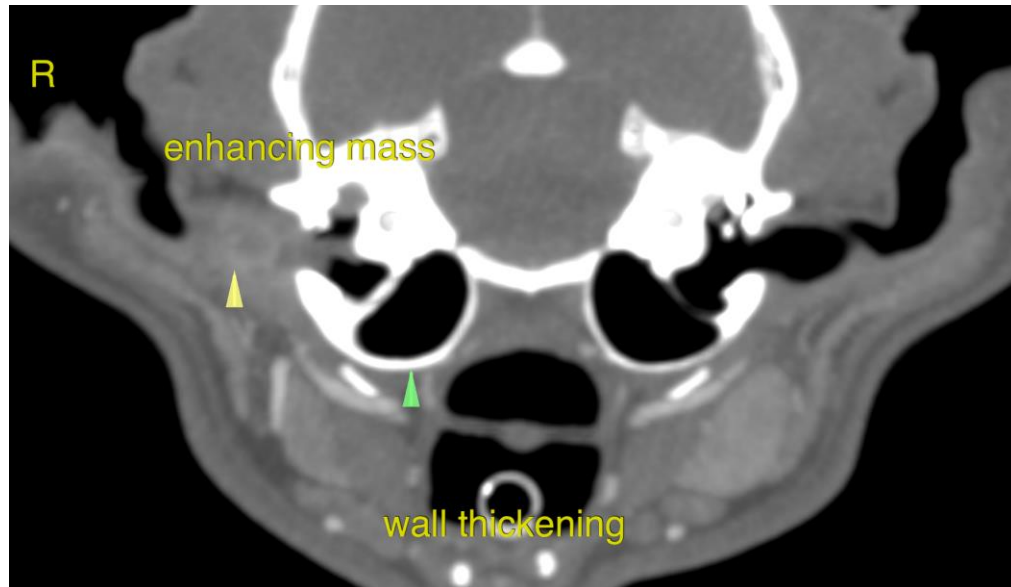

The information and recommendations provided are based on the images presented by the referring veterinarian/sonographer. No evaluation can be communicated regarding pathology that was not visible in the image/video clips provided.

Thank you for this referral. If the clinical or image interpretation does not parallel your findings or if I can be of any further assistance please contact me.

Nele Eley, DVM, Dr. med. vet., DipECVDI
European Specialist in Veterinary Diagnostic Imaging, Cert. Radiology,
Senior lecturer University of Giessen, Germany, Veterinary Faculty, Department of Radiology
Nele.Eley@sonopath.com