



PATIENT

Chloe Caraballo

PRESENTING CLINICAL SIGNS

Pre-op met check

SPECIES

Canine

RADIOGRAPHIC STUDY OF THE THORAX

Right/left lateral and ventrodorsal views of the thorax totaling 3 images available for review.

BREED

Pomeranian

RADIOGRAPHIC FINDINGS

Moderate redundancy of the dorsal tracheal ligament of the cervical trachea is seen.

SEX

Female Intact

The radiographic presentation of the cardiac silhouette is within normal limits. The vertebral heart score is 10.

The degree of pulmonary inflation is moderate. A mild generalized bronchointerstitial lung pattern is noted which may well be within age related normal limits.

AGE

7 Years

There is no evidence of pathologic mediastinal widening.

Mild gastric aerophagia is seen.

RADIOGRAPHIC DIAGNOSIS

- Normal age related thorax with no radiographic evidence of pulmonary metastatic disease.

INTERPRETED BY

Nele Eley, DVM
Dr. med. Vet. DipECVDI

INTERPRETATION OF THE FINDINGS & FURTHER RECOMMENDATIONS

The radiographic screening for pulmonary metastases is negative. The cardiovascular and bronchopulmonary structures present within the expected age related limits.

HOSPITAL NAME

The Pet Hospital of
Stratford

REFERRING VET

Dr. Claudia Giuliani,
DVM

INVOICE

54904

DATE

11-1-22

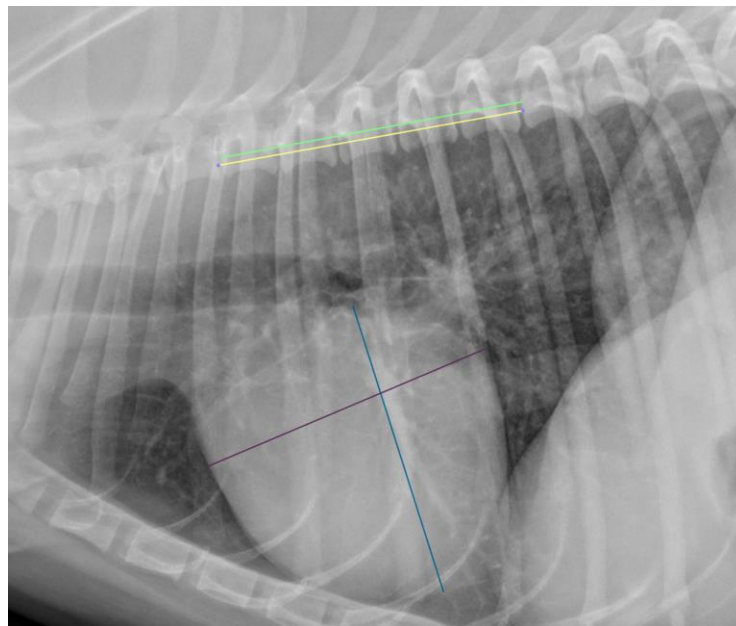



PATIENT

Chloe Caraballo

The information and recommendations provided are based on the images presented by the referring veterinarian/sonographer. No evaluation can be communicated regarding pathology that was not visible in the image/video clips provided.

SPECIES

Canine

Thank you for this referral. If the clinical or image interpretation does not parallel your findings or if I can be of any further assistance please contact me.

BREED

Pomeranian

Nele Eley, DVM, Dr. med. vet., DipECVDI
European Specialist in Veterinary Diagnostic Imaging, Cert. Radiology,
Senior lecturer University of Giessen, Germany, Veterinary Faculty, Department of Radiology
Nele.Eley@sonopath.com

SEX

Female Intact

AGE

7 Years

INTERPRETED BY

Nele Eley, DVM
Dr. med. Vet. DipECVDI

HOSPITAL NAME

The Pet Hospital of
Stratford

REFERRING VET

Dr. Claudia Giuliani,
DVM

INVOICE

54904

DATE

11-1-22