



PATIENT

Taygar Sagan-King

PRESENTING CLINICAL SIGNS

non weight bearing on RH , not responding to Metacam , swollen , warm left tarsal
Abnormal PE/Chem/CBC/UA Results: unremarkable

SPECIES

Canine

RADIOGRAPHIC STUDY OF THE TARSUS

Mediolateral and dorsoplantar views of one tarsus totaling 2 images available for review.

BREED

Rottweiler Mix

RADIOGRAPHIC FINDINGS

The clinical history is unclear as to the laterality as clinical abnormality is mentioned for both the right and left tarsus and the radiographs do not offer labeling.

SEX

Male Neutered

Moderate articular and periarticular soft tissue swelling are seen around the tarsocrural joint. There is no evidence of traumatic osseous injury, tarsal subluxation, or luxation. No evidence of subchondral bone defects and no signs of osteoarthritis are seen.

The popliteal lymph node is included on the mediolateral view and appears to be enlarged.

AGE

3 Years

RADIOGRAPHIC DIAGNOSIS

- Tarsal soft tissue swelling with regional popliteal lymphadenomegaly.

INTERPRETED BY

Nele Eley, DVM
Dr. med. Vet. DipECVDI

INTERPRETATION OF THE FINDINGS & FURTHER RECOMMENDATIONS

Unspecific soft tissue swelling in the articular and periarticular region of the tarsus is seen. Consider inflammatory / infectious and trauma as main underlying causes. Further definition could be achieved by means of aspiration and analysis of synovia as well as fine needle aspiration of the enlarged popliteal lymph node.

HOSPITAL NAME

St. Catherine's Animal
Hospital

REFERRING VET

Dr. Boctor

INVOICE

48135

DATE

11-1-21





PATIENT

Taygar Sagan-King

SPECIES

Canine

BREED

Rottweiler Mix

SEX

Male Neutered

AGE

3 Years

INTERPRETED BY

Nele Eley, DVM
Dr. med. Vet. DipECVDI

HOSPITAL NAME

St. Catherine's Animal
Hospital

REFERRING VET

Dr. Boctor

INVOICE

48135

DATE

11-1-21

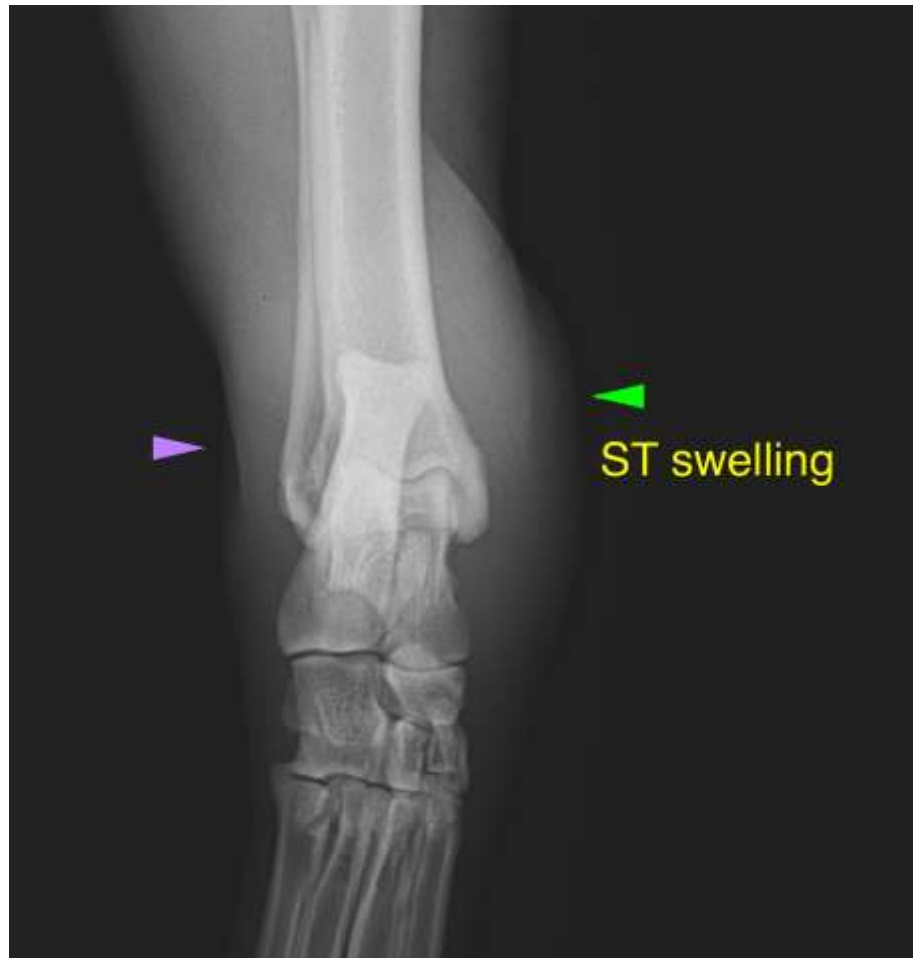

The information and recommendations provided are based on the images presented by the referring veterinarian. No evaluation can be communicated regarding pathology that was not visible in the image/video clips provided.

Thank you for this referral. If the clinical or image interpretation does not parallel your findings or if I can be of any further assistance please contact me.

Nele Eley, DVM, Dr. med. vet., DipECVDI
European Specialist in Veterinary Diagnostic Imaging, Cert. Radiology,
Senior lecturer University of Giessen, Germany, Veterinary Faculty, Department of Radiology
Nele.Eley@sonopath.com