



PATIENT

Meeko Cudney

PRESENTING CLINICAL SIGNS

urinating outside the litter box , not eating much , vomiting on/off, soft stool
Abnormal PE/Chem/CBC/UA Results: grade 2/6 heart murmurs, moderate abdominal distention with discomfort during palpation , BW: stress leukogram , mild hyperglycemia , sever elevation of fpl.

SPECIES

Feline

RADIOGRAPHIC STUDY OF THE ABDOMEN

Right lateral and ventrodorsal views totaling 2 images available for review. A 3rd view was provided but did not open; the file appears to be corrupt.

BREED

Domestic Longhair

RADIOGRAPHIC FINDINGS

Visible thoracic anatomy did not reveal significant cardiomegaly or evidence of congestive heart failure.

SEX

Male Neutered

Abdomen

The surrounding bony structures are within normal limits.

AGE

10 Years

No abnormalities of the extraabdominal soft tissues are noted. The abdominal wall is smooth and thin.

The serosal detail is maintained throughout the peritoneal and retroperitoneal space.

INTERPRETED BY

Nele Eley, DVM
Dr. med. Vet. DipECVDI

The liver is appropriate in position, size and presents uniform opacity.

The splenic head is in the anticipated position and within normal limits for size and opacity. The splenic tail is not seen.

HOSPITAL NAME

St. Catherine's Animal
Hospital

Both kidneys are seen and present with normal size, shape, delineation and opacity. The urinary bladder is in its anticipated position. No radiopaque calculi are noted throughout the upper and lower urinary tract.

A spherical structure with peripheral mineralization of 7mm diameter is seen dorsal of the urinary bladder.

REFERRING VET

Dr. Masoud

The stomach is in its anticipated position and presents post-prandial.

A mildly discrepant gas pattern is seen in individual small intestinal loops without evidence of abnormal dilation, plication, or radiopaque foreign material.

INVOICE

48134

The colon is seen in the expected position and presents with appropriate content.

RADIOGRAPHIC DIAGNOSIS

- Mineralized structure dorsal of the urinary bladder.
- Normal radiographic presentation of the urinary bladder and kidneys.
- Post-prandial gastrointestinal tract.
- No evidence of significant cardiomegaly seen.

DATE

11-1-21



PATIENT

Meeko Cudney

SPECIES

Feline

BREED

Domestic Longhair

SEX

Male Neutered

AGE

10 Years

INTERPRETED BY

Nele Eley, DVM
Dr. med. Vet. DipECVDI

HOSPITAL NAME

St. Catherine's Animal
Hospital

REFERRING VET

Dr. Masoud

INVOICE

48134

DATE

11-1-21

INTERPRETATION OF THE FINDINGS & FURTHER RECOMMENDATIONS

The mineralized structure is more likely to represent an incidental bates body than representing urinary calculus within the distal ureter even though this cannot be ruled out entirely. No evidence of other abnormal opacities is seen throughout the upper and lower urinary tract.

Depending on the severity and duration of the clinical signs, further definition by means of blood work, full urinalysis, and abdominal ultrasound could be considered which would also allow for further assessment of the pancreas.

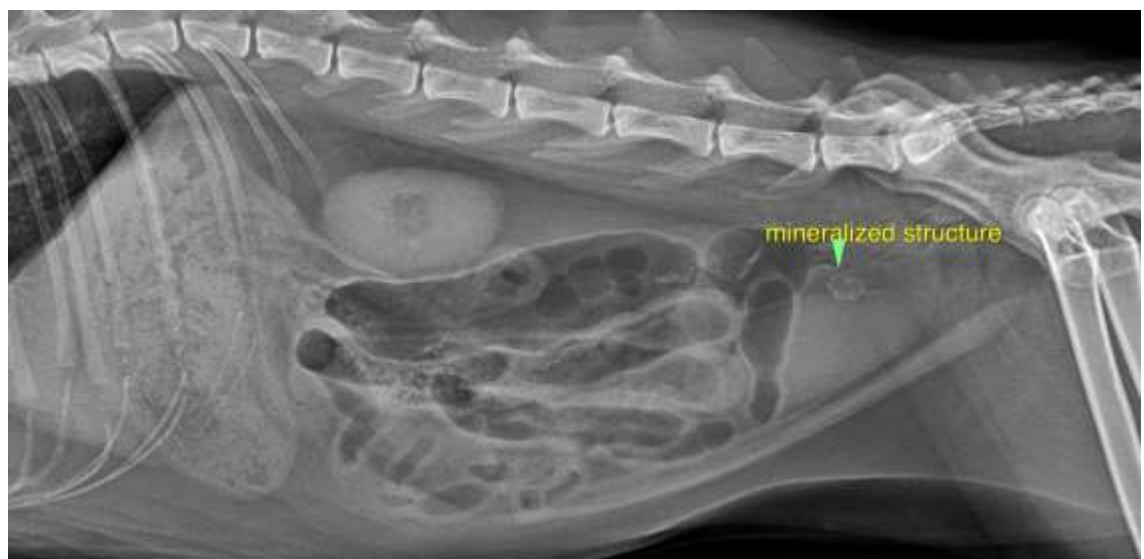

The information and recommendations provided are based on the images presented by the referring veterinarian. No evaluation can be communicated regarding pathology that was not visible in the image/video clips provided.

Thank you for this referral. If the clinical or image interpretation does not parallel your findings or if I can be of any further assistance please contact me.

Nele Eley, DVM, Dr. med. vet., DipECVDI
European Specialist in Veterinary Diagnostic Imaging, Cert. Radiology,
Senior lecturer University of Giessen, Germany, Veterinary Faculty, Department of Radiology
Nele.Eley@sonopath.com