



PATIENT

Cairo Wahab

PRESENTING CLINICAL SIGNS

CHECK FOR METASTASIS

Abnormal PE/Chem/CBC/UA Results: Testing Performed: AUS Results: 1) mid abdominal hypoechoic mass possibly of small bowel origin and is concerning for infiltrative neoplasia (ex. lymphoma, carcinoma), cannot r/o leiomyosarcoma or benign leiomyoma 2) chronic cystitis, cannot r/o infiltrative neoplasia but considered less likely d/t location Recommendations: sample mass -- FNA vs biopsy (exploratory) -- gave option of doing biopsy here vs at oncologist

SPECIES

Canine

RADIOGRAPHIC STUDY OF THE THORAX

BREED

Boxer Mix

Right/left lateral and ventrodorsal views of the thorax totaling 3 images available for review.

RADIOGRAPHIC FINDINGS

SEX

Female

The vertebral heart score is 10 which is within the reference range. No evidence of specific chamber enlargement is noted. The pulmonary vasculature presents within normal limits.

The lungs are moderately inflated. No evidence of pulmonary nodules or masses is seen.

AGE

5 Years, 6 Months

A mild increase in interstitial opacity of the right lung is noted.

Mild redundancy of the dorsal tracheal ligament of the caudal cervical trachea is present.

There is no evidence of mediastinal lymphadenomegaly.

INTERPRETED BY

Nele Eley, DVM
Dr. med. Vet. DipECVDI

The thoracic boundaries present within normal limits.

Gastrointestinal aerophagia is noted.

RADIOGRAPHIC DIAGNOSIS

- No evidence of interstitial pulmonary nodules or masses.
- Mild right sided increase in interstitial opacity.
- Redundant tracheal ligament.
- Aerophagia.

HOSPITAL NAME

DPC Veterinary Hospital

REFERRING VET

Dr. White

INTERPRETATION OF THE FINDINGS & FURTHER RECOMMENDATIONS

The radiographic screening is negative for pulmonary metastases. The mild increase in interstitial opacity of the right lung is likely due to atelectasis which happens commonly and quickly when patients are positioned in right lateral recumbent position prior to obtaining the orthogonal radiograph. Interstitial pneumonia, edema, or infiltrative disease are potential but by far less likely differential diagnoses.

INVOICE

54525

Redundancy of the dorsal tracheal ligament is typically an incidental finding. It can be associated with dynamic tracheal disease.

DATE

10-9-22

Further workup is only required in case of pertinent clinical signs.



PATIENT

Cairo Wahab

SPECIES

Canine

BREED

Boxer Mix

SEX

Female

AGE

5 Years, 6 Months

INTERPRETED BY

Nele Eley, DVM
Dr. med. Vet. DipECVDI

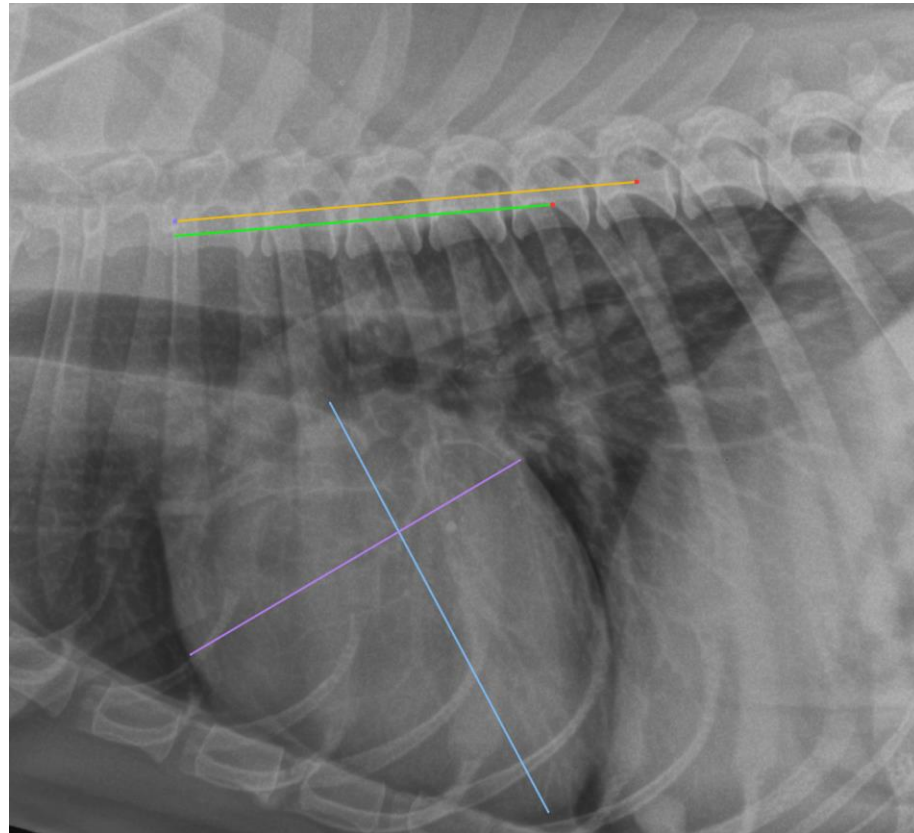

HOSPITAL NAME

DPC Veterinary
Hospital

REFERRING VET

Dr. White

INVOICE

54525

DATE

10-9-22

The information and recommendations provided are based on the images presented by the referring veterinarian/sonographer. No evaluation can be communicated regarding pathology that was not visible in the image/video clips provided.

Thank you for this referral. If the clinical or image interpretation does not parallel your findings or if I can be of any further assistance please contact me.

Nele Eley, DVM, Dr. med. vet., DipECVDI
European Specialist in Veterinary Diagnostic Imaging, Cert. Radiology,
Senior lecturer University of Giessen, Germany, Veterinary Faculty, Department of Radiology
Nele.Eley@sonopath.com