

**PATIENT**

Chewy Nance

PRESENTING CLINICAL SIGNS

Lameness left front

SPECIES

Ca

RADIOGRAPHIC STUDY OF THE LEFT ELBOW & SHOULDER

Mediolateral, neutral, and flexed views of the left elbow and shoulder totaling 3 images available for review.

BREED

St Bern

RADIOGRAPHIC FINDINGS**Left Shoulder**

Flattening and large subchondral bone defect are seen within the left proximal humerus. Deep subchondral bone sclerosis is seen in the region of the defect. No evidence of degenerative joint disease is noted at this point.

SEX

M

Left Elbow

Joint spaces appear to be congruent. No evidence of subchondral bone defects in the humeral condyles is seen. Mineralization and delineation of the medial coronoid process appear to be appropriate for the patient's age and skeletal maturity.

AGE

9 Months

RADIOGRAPHIC DIAGNOSIS

- Osteochondritis of the left proximal humerus.
- No evidence of elbow dysplasia.

INTERPRETED BY

Nele Eley, DVM
Dr. med. Vet. DipECVDI

INTERPRETATION OF THE FINDINGS & FURTHER RECOMMENDATIONS

The radiographic study reveals no evidence of medial coronoid pathology or osteochondritis in the left elbow joint. However, there is an osteochondritis lesion within the left proximal humerus which may correlate with the patient's clinical signs.

HOSPITAL NAME

Bayshore Veterinary
Hospital

REFERRING VET

Hunt

INVOICE

47752

DATE

10-9-21



PATIENT

Chewy Nance

SPECIES

Ca

BREED

St Bern

SEX

M

AGE

9 Months

INTERPRETED BY

Nele Eley, DVM
Dr. med. Vet. DipECVDI

HOSPITAL NAME

Bayshore Veterinary
Hospital

REFERRING VET

Hunt

INVOICE

47752

DATE

10-9-21

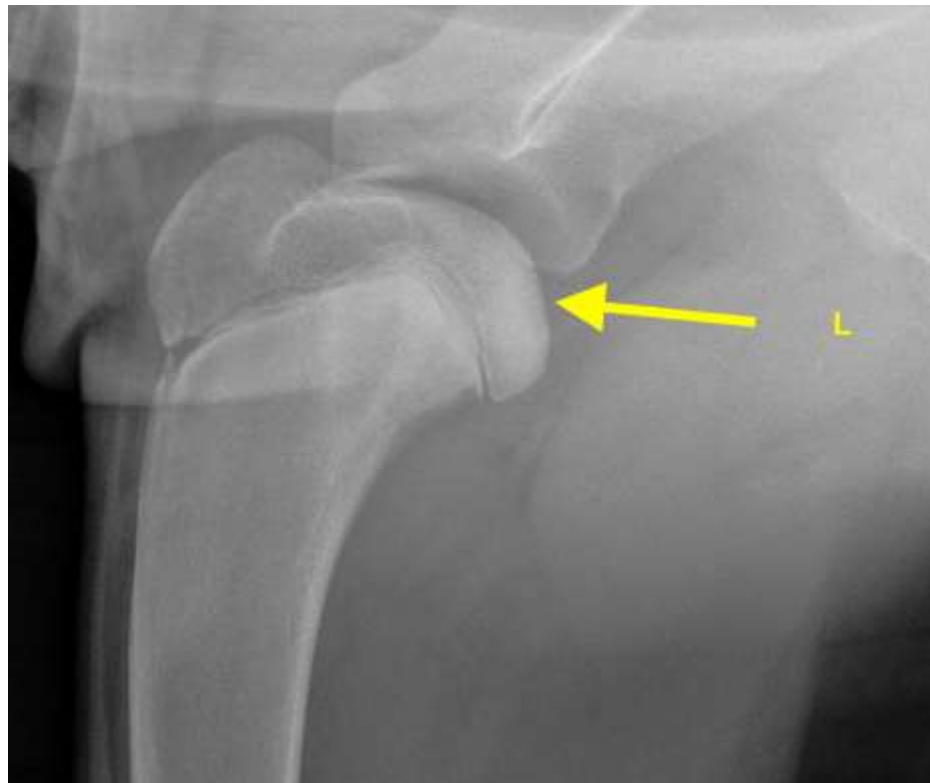

The information and recommendations provided are based on the images presented by the referring veterinarian. No evaluation can be communicated regarding pathology that was not visible in the image/video clips provided.

Thank you for this referral. If the clinical or image interpretation does not parallel your findings or if I can be of any further assistance please contact me.

Nele Eley, DVM, Dr. med. vet., DipECVDI
European Specialist in Veterinary Diagnostic Imaging, Cert. Radiology,
Senior lecturer University of Giessen, Germany, Veterinary Faculty, Department of Radiology
Nele.Eley@sonopath.com