

**PATIENT**

Roxy Gorman

PRESENTING CLINICAL SIGNS

acute onset limping

SPECIES

Canine

RADIOGRAPHIC STUDY OF THE STIFLES

Mediolateral views of both stifles, ventrodorsal view of the pelvis, and lateral views of the abdomen totaling 5 images available for review.

Stifle read requested.

BREED

Hound Mix

RADIOGRAPHIC FINDINGS

The growth plates of the distal femur, proximal tibia, and tibial tuberosity are open.

SEX

SF

There appears to be mildly irregular outline of the apophyseal growth plate of the tibial tuberosity in the left stifle which, however, is thought to be due to motion blur and mild rotation of the left stifle. No obvious displacement of the epiphysis or apophysis is seen.

The patellar tendons are even and smooth.

AGE

9 Months

The femoral condyles are smoothly outlined in both stifles.

There is no evidence of cranial thrust of the tibia.

INTERPRETED BY

Nele Eley, DVM
Dr. med. Vet. DipECVDI

Mild articular swelling appears to be present in both stifles.

The popliteal lymph nodes present within normal radiographic limits.

No obvious soft tissue abnormality is seen other than the mild articular swelling.

HOSPITAL NAME

Rockaway Animal
Hospital

RADIOGRAPHIC DIAGNOSIS

- Normal age related osseous anatomy of the stifles.
- Mild bilateral articular swelling.

REFERRING VET

Dr. Maniar

INTERPRETATION OF THE FINDINGS & FURTHER RECOMMENDATIONS

The radiographic study of the stifles is within normal limits except for mild bilateral articular swelling which may indicate mild effusion or synovial thickening. Correlate with the clinical examination and consider aspiration and analysis of synovia as indicated. However, it should be noted that the impression of increased articular opacity may be enhanced by the mildly rotated position of the stifles and lameness of other origin cannot be ruled out. There appears to be no evidence of osseous injury.

INVOICE

47723

DATE

10-8-21



PATIENT

Roxy Gorman

SPECIES

Canine

BREED

Hound Mix

SEX

SF

AGE

9 Months

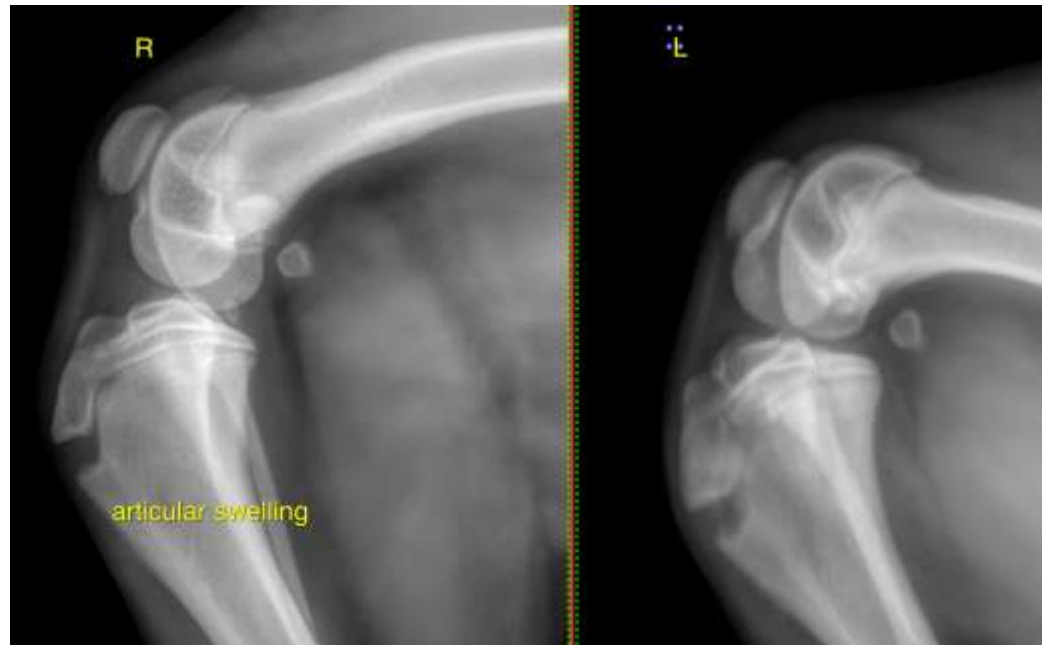

INTERPRETED BY

Nele Eley, DVM
Dr. med. Vet. DipECVDI

The information and recommendations provided are based on the images presented by the referring veterinarian. No evaluation can be communicated regarding pathology that was not visible in the image/video clips provided.

Thank you for this referral. If the clinical or image interpretation does not parallel your findings or if I can be of any further assistance please contact me.

HOSPITAL NAME

Rockaway Animal
Hospital

Nele Eley, DVM, Dr. med. vet., DipECVDI
European Specialist in Veterinary Diagnostic Imaging, Cert. Radiology,
Senior lecturer University of Giessen, Germany, Veterinary Faculty, Department of Radiology
Nele.Eley@sonopath.com

REFERRING VET

Dr. Maniar

INVOICE

47723

DATE

10-8-21