



PATIENT

KIKI GONZALEZ

PRESENTING CLINICAL SIGNS

Chief Complaint: urinary issues History: Urinating all over the house. O noted blood in urine. Symptoms began 2 to 3 days ago. Did well after last treatment, but both times happened right after an episode of diarrhea.

SPECIES

Feline

Abnormal PE/Chem/CBC/UA Results: CV/Respiratory: Normal heart rate and rhythm, no murmur, pulses strong and synchronous, normal bronchovesicular sounds. EENT: Clear OU and AU. No nasal discharge. No cough on tracheal palpation. Oral cavity: N Musculoskeletal: BCS = 8/9. Ambulatory x 4 Uro/Perineum: No significant lesions Abd/GI: Soft, non-painful. No masses or fluid wave palpated Lymph Nodes: No peripheral lymphadenopathy Neurological: Alert and appropriate. No significant abnormalities Skin: Good hair coat. No ectoparasites seen Mentation: BAR Hydration: N

BREED

DSH

RADIOGRAPHIC FINDINGS

SEX

SF

Abdomen

The surrounding bony structures are within normal limits.

AGE

1 Year, 2 Months

No abnormalities of the extraabdominal soft tissues are noted. The abdominal wall is smooth and thin.

The serosal detail is maintained throughout the peritoneal and retroperitoneal space.

The liver is appropriate in position, size and presents uniform opacity.

The splenic head is in the anticipated position and within normal limits for size and opacity. The splenic tail is not seen.

Both kidneys are seen and present with normal size, shape, delineation and opacity.

The urinary bladder is mildly distended. A small faint mineral opacity is superimposed onto the cranial pole of the urinary bladder and one small intestinal loop in the lateral view.

The stomach is in its anticipated position and presents normal content.

The small intestinal loops are of even diameter and non-dilated, a small amount of gas is seen within the small intestinal loops and considered within normal limits.

The colon is seen in the expected position and presents with appropriate content.

RADIOGRAPHIC DIAGNOSIS

- Questionable opacity in the urinary bladder.

INTERPRETATION OF THE FINDINGS & FURTHER RECOMMENDATIONS

The lower urinary tract does not appear to be obstructed. The urinary bladder is small. The faint mineral opacity superimposed onto the urinary bladder may well reflect content of the small bowel; however, presence of urinary bladder calculi or sand cannot be ruled out entirely. Consider further definition by means of full urinalysis and abdominal ultrasound.

INTERPRETED BY

Nele Eley, DVM
Dr. med. Vet. DipECVDI

HOSPITAL NAME

DPC Veterinary
Hospital

REFERRING VET

Dr. Rivera

INVOICE

47740

DATE

10-8-21



PATIENT

KIKI GONZALEZ

SPECIES

Feline

BREED

DSH

SEX

SF

AGE

1 Year, 2 Months

INTERPRETED BY

Nele Eley, DVM
Dr. med. Vet. DipECVDI

HOSPITAL NAME

DPC Veterinary
Hospital

REFERRING VET

Dr. Rivera

INVOICE

47740

DATE

10-8-21

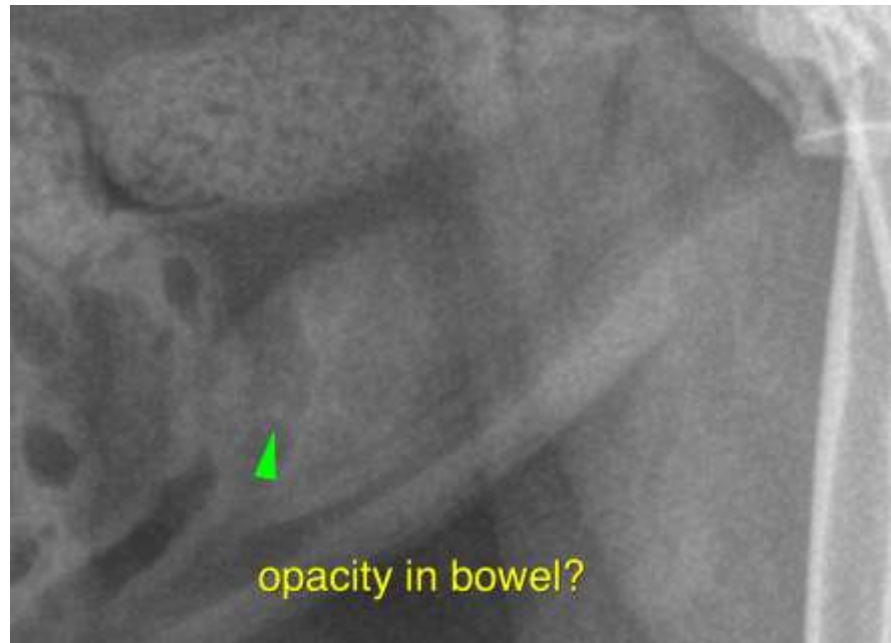

The information and recommendations provided are based on the images presented by the referring veterinarian. No evaluation can be communicated regarding pathology that was not visible in the image/video clips provided.

Thank you for this referral. If the clinical or image interpretation does not parallel your findings or if I can be of any further assistance please contact me.

Nele Eley, DVM, Dr. med. vet., DipECVDI
European Specialist in Veterinary Diagnostic Imaging, Cert. Radiology,
Senior lecturer University of Giessen, Germany, Veterinary Faculty, Department of Radiology
Nele.Eley@sonopath.com