



PATIENT

Benji Guevara

PRESENTING CLINICAL SIGNS

Biopsy results- SCC, low potential of metastasis Pet has been biting and licking himself around groin area for about 4 weeks. small wound near scrotum. e/d normal, no c/s/v/d due for RV in dec overdue for bord o bathes him once a week o doesn't use flea and tick prevention o says he has been maintaining weight doesn't have any allergies that they know of O: quarter sized mass at the inguinal area R side

SPECIES

Canine

RADIOGRAPHIC STUDY OF THE THORAX & ABDOMEN

BREED

Shih Tzu

Right/left lateral and ventrodorsal views of the thorax and right lateral and ventrodorsal views of the abdomen totaling 6 images available for review.

RADIOGRAPHIC FINDINGS

SEX

MN

Thorax

Mild spondyloses are seen in the thoracic spine between T4 and T5, and T9 and T10.

The extrathoracic soft tissues present homogeneous without abnormalities.

AGE

9 Years

The heart is of normal size and shape and there is no evidence of cardiac chamber or vascular enlargement. The vertebral heart score is 9. The pulmonary vasculature is within normal limits.

The cranial mediastinum presents the expected soft tissue opacity. The mediastinal width is less than twice the width of the vertebral column at the same level.

INTERPRETED BY

Nele Eley, DVM
Dr. med. Vet. DipECVDI

Redundancy of the dorsal tracheal ligament is noted for the cervical trachea. No overt collapse is seen.

HOSPITAL NAME

Animal Paradise
Hospital

The bronchial tree presents with thin walls and tapers uniformly towards the periphery as expected.

The lung parenchyma presents the expected architecture and opacity. The intrapulmonary vascular branching is seen up to the third order lung vessels.

REFERRING VET

Dr. Mostafa Elshafie

The diaphragm is well delineated with even surface and the expected mild cranial bulging of the diaphragmatic cupola.

Abdomen

The surrounding bony structures are within normal limits.

INVOICE

47742

No abnormalities of the extraabdominal soft tissues are noted. The abdominal wall is smooth and thin.

The serosal detail is maintained throughout the peritoneal and retroperitoneal space.

DATE

10-8-21

The liver is appropriate in position, size and presents uniform opacity.

The splenic head is in the anticipated position and within normal limits for size and opacity. The



PATIENT

splenic body and tail are considered normal for position, size, shape and opacity.

Benji Guevara

Both kidneys are seen and present with normal size, shape, delineation and opacity. The urinary bladder is in its anticipated position. No radiopaque calculi are noted throughout the upper and lower urinary tract.

SPECIES

The stomach is in its anticipated position and presents normal content.

Canine

The small intestinal loops are of even diameter and non-dilated, a small amount of gas is seen within the small intestinal loops and considered within normal limits.

BREED

The colon is seen in the expected position and presents with appropriate content.

Shih Tzu

RADIOGRAPHIC DIAGNOSIS

SEX

- Radiographically normal thorax and abdomen.
- No evidence of pulmonary nodules or masses.
- Redundancy of the dorsal tracheal ligament - typically an incidental finding.

MN

INTERPRETATION OF THE FINDINGS & FURTHER RECOMMENDATIONS

AGE

The radiographic screening of the thorax and abdomen reveal no evidence of abdominal mass effects, pulmonary nodules or masses. The findings are thought to be within age related normal limits.

9 Years

INTERPRETED BY

Nele Eley, DVM
Dr. med. Vet. DipECVDI

HOSPITAL NAME

Animal Paradise
Hospital

REFERRING VET

Dr. Mostafa Elshafie

INVOICE

47742

DATE

10-8-21



PATIENT

Benji Guevara

SPECIES

Canine

BREED

Shih Tzu

SEX

MN

AGE

9 Years

INTERPRETED BY

Nele Eley, DVM
Dr. med. Vet. DipECVDI

HOSPITAL NAME

Animal Paradise
Hospital

REFERRING VET

Dr. Mostafa Elshafie

INVOICE

47742

DATE

10-8-21

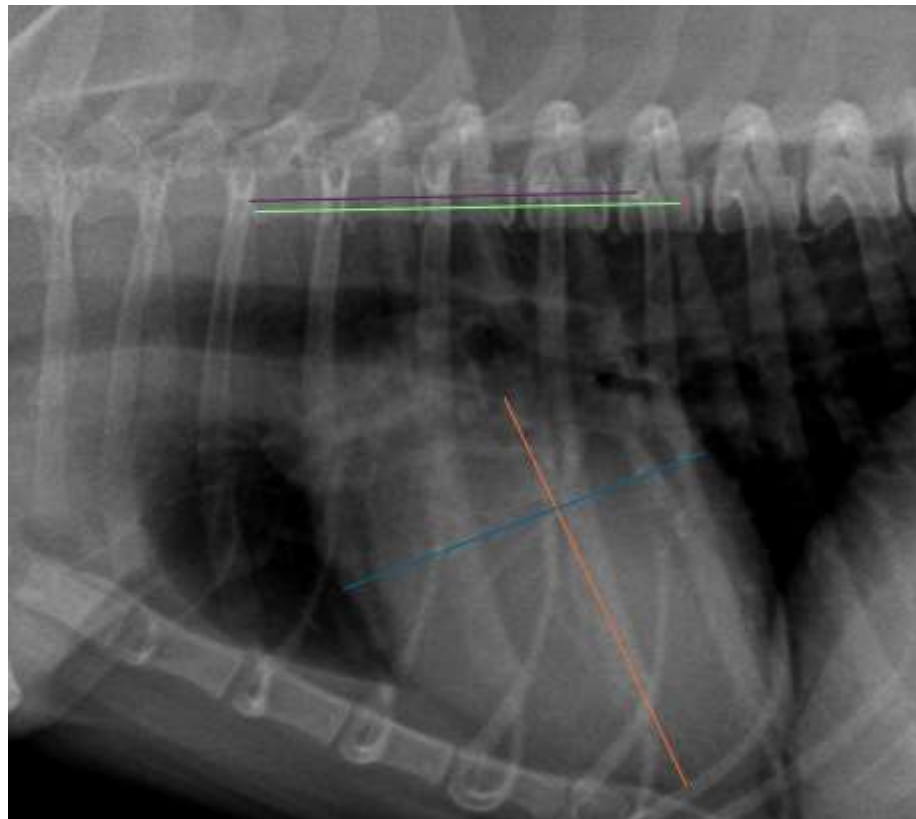

The information and recommendations provided are based on the images presented by the referring veterinarian. No evaluation can be communicated regarding pathology that was not visible in the image/video clips provided.

Thank you for this referral. If the clinical or image interpretation does not parallel your findings or if I can be of any further assistance please contact me.

Nele Eley, DVM, Dr. med. vet., DipECVDI
European Specialist in Veterinary Diagnostic Imaging, Cert. Radiology,
Senior lecturer University of Giessen, Germany, Veterinary Faculty, Department of Radiology
Nele.Eley@sonopath.com