



PATIENT

Shadow Shevlin

PRESENTING CLINICAL SIGNS

Constipation on and off Vomiting on and off

RADIOGRAPHIC STUDY OF THE THORAX & ABDOMEN

SPECIES

Feline

Right/left lateral and dorsoventral views of the thorax and lateral and ventrodorsal views of the abdomen totaling 5 images available for review.

RADIOGRAPHIC FINDINGS

BREED

Domestic Short Hair

Thorax

Mild T13/L1 spondylosis is seen.

SEX

FS

The radiographic presentation of the cardiac silhouette and pulmonary vasculature is within normal limits.

No evidence of mediastinal lymphadenomegaly or other pathologic mediastinal widening is seen.

Course and width of the trachea are considered within normal limits.

AGE

3

The degree of pulmonary inflation is deep. A mild generalized bronchial lung pattern with caudodorsal accentuation and mild peribronchial cuffing is seen.

The lumbodiaphragmatic angles are wide.

Mild esophageal aerophagia is noted and considered incidental.

INTERPRETED BY

Nele Eley, DVM
Dr. med. Vet. DipECVDF

Abdomen

HOSPITAL NAME

Animal Paradise
Hospital

Both coxofemoral joints present evidence of mild dysplasia and osteoarthritis; right more than left.

The right hind limb presents mild disuse muscle atrophy.

No abnormalities of the extraabdominal soft tissues are noted. The abdominal wall is smooth and thin.

REFERRING VET

Dr. Elshafie

The serosal detail is maintained throughout the peritoneal and retroperitoneal space.

The liver is appropriate in position, size and presents uniform opacity.

INVOICE

47730

The splenic head is in the anticipated position and within normal limits for size and opacity. The splenic tail is not seen.

Both kidneys are seen and present with normal size, shape, delineation and opacity. The urinary bladder is in its anticipated position. No radiopaque calculi are noted throughout the upper and lower urinary tract.

DATE

10-7-21

A mild amount of food and gas is seen within the stomach.



PATIENT

The small intestinal loops are post-prandial with segmental elementary and gas pattern.

Shadow Shevlin

The colon is mildly distended with a large amount of highly inspissated fecal material. No evidence of luminal or extra-luminal stenosis of the colon is seen.

SPECIES

Feline

RADIOGRAPHIC DIAGNOSIS

- Normal age related thorax without evidence of pulmonary or cardiac pathology.
- Constipation.
- Mild bilateral coxofemoral osteoarthritis due to hip dysplasia - more pronounced on the right side.
- Disuse atrophy of the right hind limb musculature.

BREED

Domestic Short Hair

INTERPRETATION OF THE FINDINGS & FURTHER RECOMMENDATIONS

SEX

No mechanical stenosis is seen in the large intestine that would explain the constipation yet there is a large amount highly inspissated fecal material within the colon.

FS

The coxofemoral osteoarthritis appears to be mild; however, seems significant enough to cause disuse of the right hind limb and an association with the constipation, however, is unlikely.

AGE

3

INTERPRETED BY

Nele Eley, DVM
Dr. med. Vet. DipECVDI

HOSPITAL NAME

Animal Paradise
Hospital

REFERRING VET

Dr. Elshafie

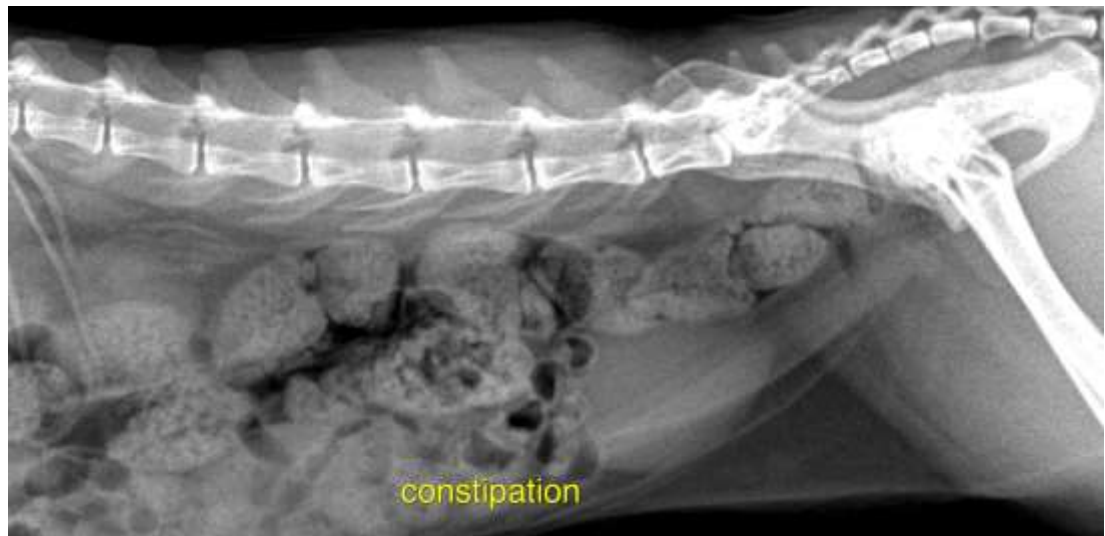

INVOICE

47730

The information and recommendations provided are based on the images presented by the referring veterinarian. No evaluation can be communicated regarding pathology that was not visible in the image/video clips provided.

DATE

10-7-21

Thank you for this referral. If the clinical or image interpretation does not parallel your findings or if I can be of any further assistance please contact me.

Nele Eley, DVM, Dr. med. vet., DipECVDI
European Specialist in Veterinary Diagnostic Imaging, Cert. Radiology,
Senior lecturer University of Giessen, Germany, Veterinary Faculty, Department of Radiology
Nele.Eley@sonopath.com