

**PATIENT**

Holly Loudon

PRESENTING CLINICAL SIGNS

Hx of MCT, regrowth of MCT on left rear leg. MET's check.
Abnormal PE/Chem/CBC/UA Results: Pt has Cushings Dz. Recent BW, WNL.

SPECIES

Canine

RADIOGRAPHIC STUDY OF THE THORAX

Right/left lateral and ventrodorsal views totaling 6 images available for review in jpeg format.

BREED

Pitt Bull Mix

Only jpg images were submitted. The transformation from DICOM to jpg only allows for limited manipulation of the image. For the best possible results, we suggest submitting DICOM images in the future. Please do not hesitate to contact us should you need any help with the submission process.

RADIOGRAPHIC FINDINGS**SEX**

Female

Severe cervical thoracic spondylosis is seen. Mild spondylosis is noted at T4/5. Moderate spondyloses are present at T11/12, T12/13, and T13/L1.

The extrathoracic soft tissues present homogeneous without abnormalities.

AGE

11

The heart is of normal size and shape and there is no evidence of cardiac chamber or vascular enlargement. The pulmonary vasculature is within normal limits.

The cranial mediastinum presents the expected soft tissue opacity. The mediastinal width is less than twice the width of the vertebral column at the same level.

INTERPRETED BY

Nele Eley, DVM
Dr. med. Vet. DipECVDI

The trachea is normal in diameter and presents the anticipated course. The luminal outline of the trachea is smooth.

HOSPITAL NAME

Incline Veterinary
Hospital

A mild generalized bronchointerstitial lung pattern is noted with even distribution throughout the lung and considered within age related normal limits. A soft tissue opaque nodule appears to be present dorsal of the cardiac base level with the 5th rib pair in the left lateral views. This nodule cannot be seen in the right lateral and orthogonal views. No other nodules or masses are noted.

The diaphragm is well delineated with even surface and the expected mild cranial bulging of the diaphragmatic cupola.

REFERRING VET

Dr. Kevin Oran

RADIOGRAPHIC DIAGNOSIS

- Suspect interstitial pulmonary nodule in the dorsal lung field.
- Multiple spondyloses - unrelated to the reason of presentation.

INVOICE

47733

INTERPRETATION OF THE FINDINGS & FURTHER RECOMMENDATIONS

Presence of an interstitial soft tissue nodule is suggested by the radiographic findings on the left lateral views. Differential diagnosis includes pulmonary metastatic disease, composite shadow, fibrotic nodule, or granuloma. Further definition by means of CT could be considered in order to further verify the radiographic findings.

DATE

10-7-21



PATIENT

Holly Loudon

SPECIES

Canine

BREED

Pitt Bull Mix

SEX

Female

AGE

11

INTERPRETED BY

Nele Eley, DVM
Dr. med. Vet. DipECVDI

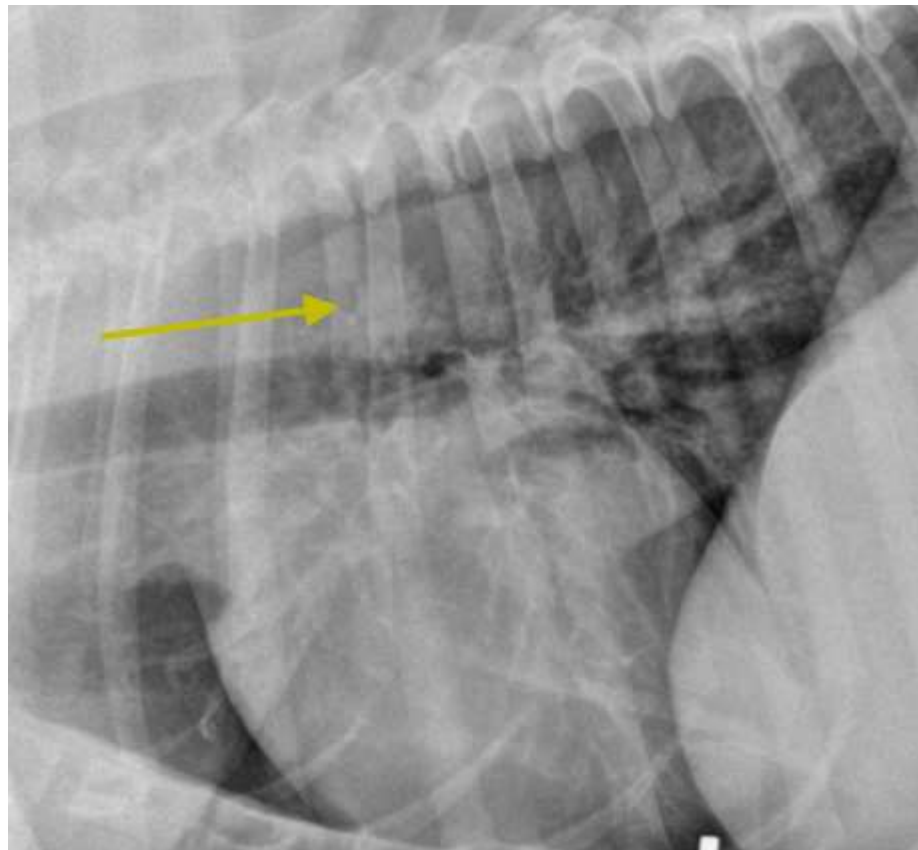

HOSPITAL NAME

Incline Veterinary
Hospital

REFERRING VET

Dr. Kevin Oran

INVOICE

47733

DATE

10-7-21

The information and recommendations provided are based on the images presented by the referring veterinarian. No evaluation can be communicated regarding pathology that was not visible in the image/video clips provided.

Thank you for this referral. If the clinical or image interpretation does not parallel your findings or if I can be of any further assistance please contact me.

Nele Eley, DVM, Dr. med. vet., DipECVDI
European Specialist in Veterinary Diagnostic Imaging, Cert. Radiology,
Senior lecturer University of Giessen, Germany, Veterinary Faculty, Department of Radiology
Nele.Eley@sonopath.com