



PATIENT PRESENTING CLINICAL SIGNS

Pongo Robertson
 Increased salivation and nasal discharge
 Abnormal PE/Chem/CBC/UA Results: Increased respiratory effort, obstructive pattern present.
 Purulent discharge from upper right dental arcade. Decreased retropulsion on right eye

SPECIES COMPUTED TOMOGRAPHIC STUDY OF THE HEAD

Lagamorph
 Plain and post contrast studies available for review.

BREED COMPUTED TOMOGRAPHIC FINDINGS

Rabbit
 Severe extensive bone lysis and expansion of the right maxillary dental arcade is seen with widening of all periodontal spaces, complete loss of the lamina dura, and retrograde elongation of the tooth roots.

SEX
 Male
 The osseous lamina to the orbita is lost. Orbital extension is noted with a mass effect and right sided exophthalmos as well as regional soft tissue swelling with heterogeneous contrast enhancement and partial compromise of the ophthalmic venous plexus.

AGE
 7 Years
 The osseous lamina to the right nasal cavity is lost. Regional turbinate destruction is noted as well as severe mucosal swelling and moderate accumulation of fluid attenuating secretions within the right nasal cavity. Mild mucosal swelling and fluid accumulation is seen within the left nasal cavity as well.

The right submandibular and retropharyngeal lymph nodes are moderately enlarged.

INTERPRETED BY

Nele Eley (Ondreka),
 DVM Dr. med. vet.,
 DipECVDI

Presence of mild dental crown and root elongation is noted in both mandibular and the left maxillary quadrant. The dental crown of the triadan 106 is moderately elongated and pointed.

Extensive soft tissue swelling of the right upper lip with heterogeneous contrast enhancement is seen and can be traced up to the zygomatic arch.

COMPUTED TOMOGRAPHIC DIAGNOSIS

HOSPITAL NAME

Mobile Pet Imaging

- Severe periodontitis of all premolars and molars within the right upper dental arcade with tooth root abscessation, regional osteitis, right orbital cellulitis with exophthalmos, and right sided rhinitis with dental-nasal fistula.
- Right submandibular and medial retropharyngeal lymphadenomegaly.

REFERRING VET

Meaux

INTERPRETATION OF FINDINGS & FURTHER RECOMMENDATIONS

The CT study reveals tooth root abscessation, regional and orbital cellulitis, osteitis, dental-nasal fistula formation, as well as severe right sided rhinitis.

INVOICE

54493

The lymph node changes are compatible with suppurative lymphadenitis and/or abscessation of the lymph nodes.

DATE

10-6-22



PATIENT

Pongo Robertson

SPECIES

Lagomorph

BREED

Rabbit

SEX

Male

AGE

7 Years

INTERPRETED BY

Nele Eley (Ondreka),
DVM Dr. med. vet.,
DipECVDI

HOSPITAL NAME

Mobile Pet Imaging

REFERRING VET

Meaux

INVOICE

54493

DATE

10-6-22

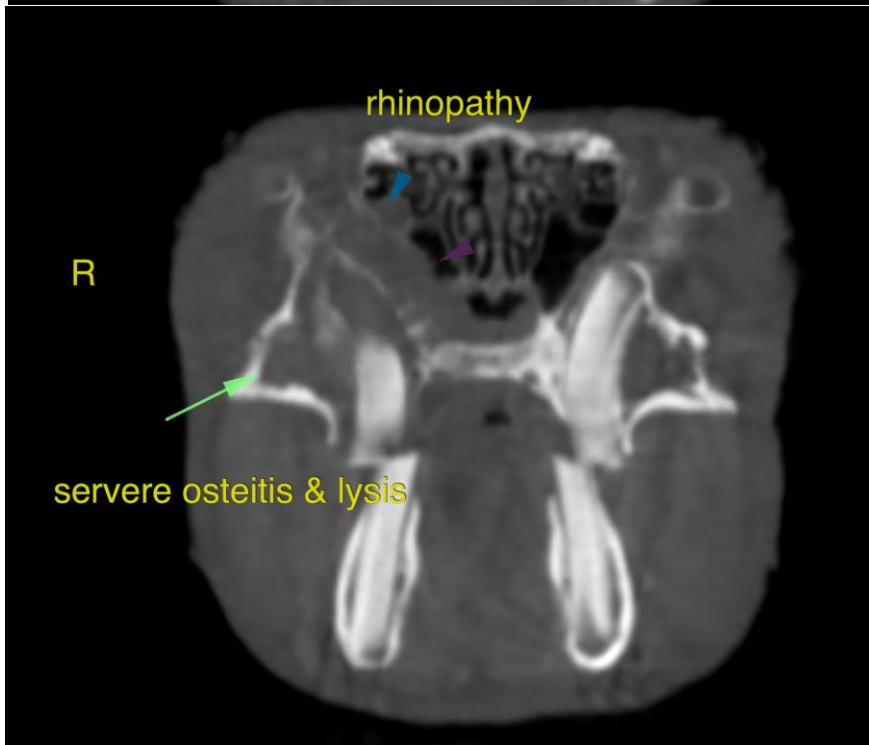
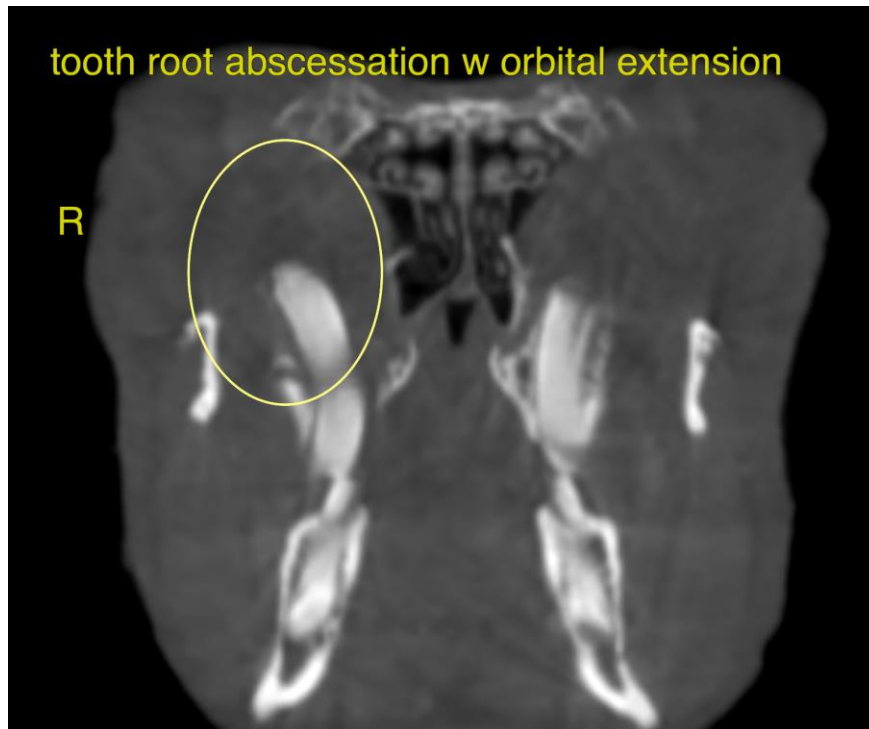



PATIENT

Pongo Robertson

SPECIES

Lagamorph

BREED

Rabbit

SEX

Male

AGE

7 Years

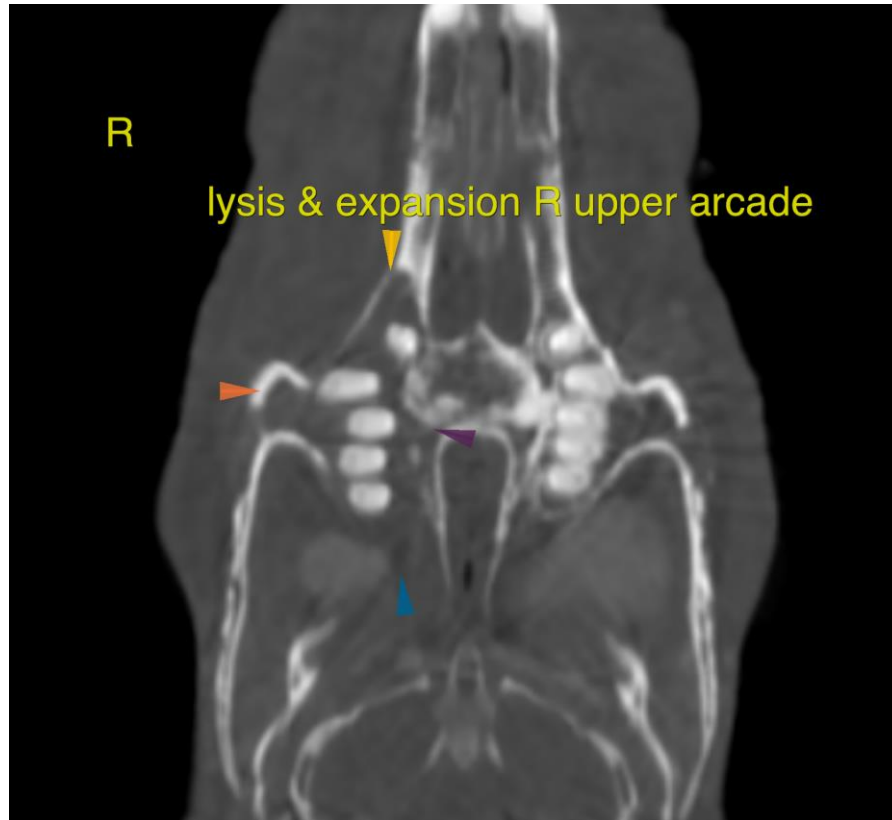

INTERPRETED BY

Nele Eley (Ondreka),
DVM Dr. med. vet.,
DipECVDI

The information and recommendations provided are based on the images presented by the referring veterinarian. No evaluation can be communicated regarding pathology that was not visible in the image/video clips provided.

HOSPITAL NAME

Mobile Pet Imaging

Thank you for this referral. If the clinical or image interpretation does not parallel your findings or if I can be of any further assistance please contact me.

REFERRING VET

Meaux

Nele Eley (Ondreka), DVM, Dr. med. vet., DipECVDI
European Specialist in Veterinary Diagnostic Imaging, Cert. Radiology,
Senior lecturer University of Giessen/Germany, Veterinary Faculty, Department of Radiology.
Nele.Eley@sonopath.com

INVOICE

54493

DATE

10-6-22