



PATIENT

Pawz Hackett

PRESENTING CLINICAL SIGNS

Intact female, was in heat a month ago
Abnormal PE/Chem/CBC/UA Results: PE- hyperemic vulval lips, brown, bad smelling discharge from the vulva, BW- neutrophilia, lymphopenia, elevated ALP, temp- 38.7

SPECIES

Canine

RADIOGRAPHIC STUDY OF THE ABDOMEN

Right/left lateral and ventrodorsal views of the abdomen totaling 3 images available for review.

BREED

Beagle

RADIOGRAPHIC FINDINGS

The patient is obese.

The abdominal serosal detail is good.

SEX

Female

Moderate gastrointestinal aerophagia is seen.

No definitive extension of the uterus can be seen. The left uterine horn appears to be prominent though and is seen on the orthogonal view in the left lateral and caudal abdomen. See image below.

AGE

10 Years

The kidneys, liver, and spleen present within age related normal limits.

INTERPRETED BY

Nele Eley, DVM
Dr. med. Vet. DipECVDI

RADIOGRAPHIC DIAGNOSIS

- Suspect mild uterine enlargement.

INTERPRETATION OF THE FINDINGS & FURTHER RECOMMENDATIONS

Significant dilation of the uterine body and horns is not evident radiographically. The left uterine horn can be seen and is prominent. However, it does not appear to be significantly dilated. Uterine wall thickening including glandular cystic hyperplasia of the endometrium and mild fluid distension however cannot be ruled out. Other metropathy including pyometra, uterine/ovarian neoplasia, or torsion appear relatively unlikely based on the radiographic findings however abdominal ultrasound could be considered to further assess for potential uterine changes with greater sensitivity if indicated.

HOSPITAL NAME

St. Catherine's Animal
Hospital

REFERRING VET

Dr. Jui Gokhale

INVOICE

54498

DATE

10-6-22



PATIENT

Pawz Hackett

SPECIES

Canine

BREED

Beagle

SEX

Female

AGE

10 Years

INTERPRETED BY

Nele Eley, DVM
Dr. med. Vet. DipECVDI

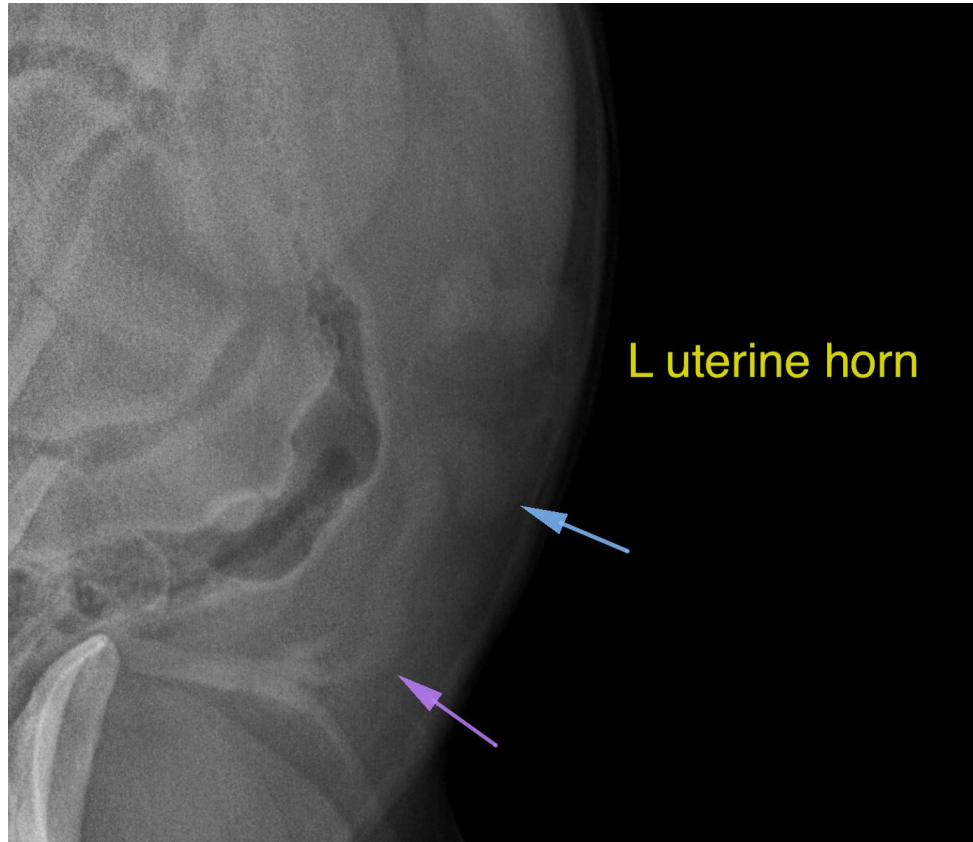

HOSPITAL NAME

St. Catherine's Animal
Hospital

REFERRING VET

Dr. Jui Gokhale

INVOICE

54498

DATE

10-6-22

The information and recommendations provided are based on the images presented by the referring veterinarian/sonographer. No evaluation can be communicated regarding pathology that was not visible in the image/video clips provided.

Thank you for this referral. If the clinical or image interpretation does not parallel your findings or if I can be of any further assistance please contact me.

Nele Eley, DVM, Dr. med. vet., DipECVDI
European Specialist in Veterinary Diagnostic Imaging, Cert. Radiology,
Senior lecturer University of Giessen, Germany, Veterinary Faculty, Department of Radiology
Nele.Eley@sonopath.com