



PATIENT

Buddy Evenson

PRESENTING CLINICAL SIGNS

severe discomfort, cervical pain suspected, responding to carprofen and methocarbamol. History of surgery for IVDD
Abnormal PE/Chem/CBC/UA Results: wnl

SPECIES

Canine

RADIOGRAPHIC STUDY OF THE SPINE

Lateral and ventrodorsal views of the spine totaling 5 images available for review.

BREED

Puli

RADIOGRAPHIC FINDINGS

The patient is mildly obese.

SEX

Neutered Male

Moderate to severe degenerative lumbosacral stenosis with intervertebral disc space collapse, vertebral end plate sclerosis, and spondylosis deformans are seen.

The left vertebral facet joint between T13 and L1 is not clearly seen.

AGE

13 Years

Narrowing of the intervertebral disc space C4/5 is seen consistently on the lateral and ventrodorsal views. The vertebral facet joint C4/5 is narrow as well.

The craniocervical junction presents within normal limits. No evidence of atlantoaxial subluxation is noted.

INTERPRETED BY

Nele Eley, DVM
Dr. med. Vet. DipECVDI

Both shoulder present moderate osteoarthritic changes.

RADIOGRAPHIC DIAGNOSIS

- Intervertebral disc disease C4/5
- Presumed prior hemilaminectomy T13/L1
- Moderate to severe degenerative lumbosacral stenosis.
- Bilateral shoulder osteoarthritis.

HOSPITAL NAME

Northshore
Veterinary Hospital

INTERPRETATION OF THE FINDINGS & FURTHER RECOMMENDATIONS

REFERRING VET

Kimberly Barron

The radiographic findings support the potential of intervertebral disc disease within the cervical spine between C4 and C5. The changes may represent degenerative disc disease as well as chronic or acute disc herniation. To correlate with the clinical findings, further definition by means of cross sectional imaging could be considered in case of persisting or deteriorating clinical signs. An MRI would be ideal in this patient should further imaging be desired.

INVOICE

54505

The findings of the lumbosacral junction are compatible with radiographic degenerative lumbosacral stenosis. Clinical significance of these changes is variable and correlation with the clinical palpation is recommended.

DATE

10-6-22



PATIENT

Buddy Evenson

SPECIES

Canine

BREED

Puli

SEX

Neutered Male

AGE

13 Years

INTERPRETED BY

Nele Eley, DVM
Dr. med. Vet. DipECVDI

HOSPITAL NAME

Northshore
Veterinary Hospital

REFERRING VET

Kimberly Barron

INVOICE

54505

DATE

10-6-22

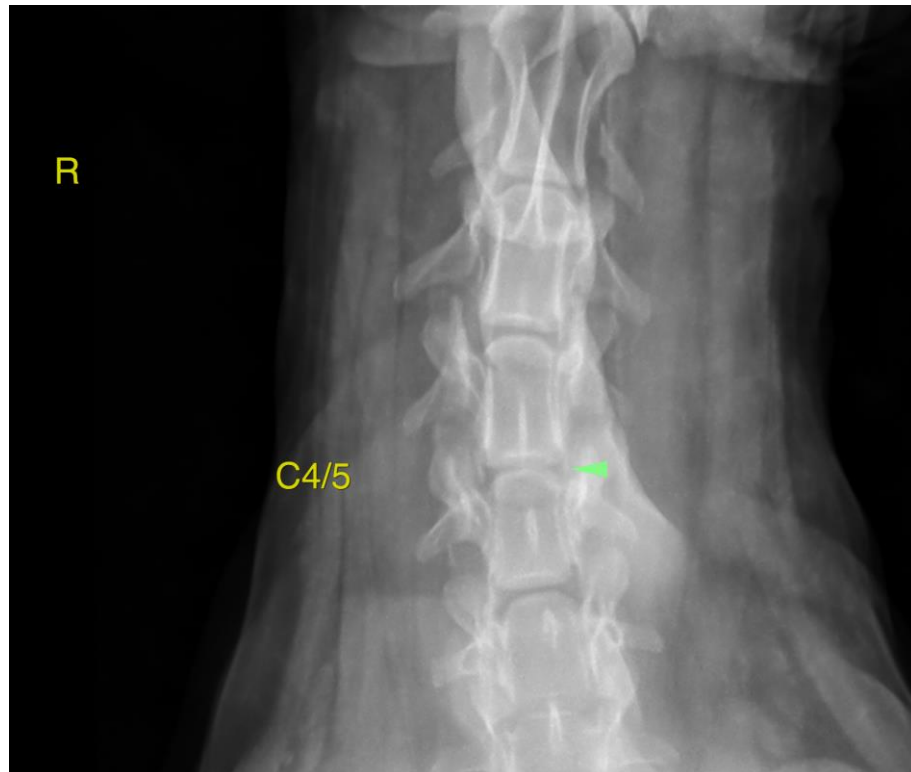

The information and recommendations provided are based on the images presented by the referring veterinarian/sonographer. No evaluation can be communicated regarding pathology that was not visible in the image/video clips provided.

Thank you for this referral. If the clinical or image interpretation does not parallel your findings or if I can be of any further assistance please contact me.

Nele Eley, DVM, Dr. med. vet., DipECVDI
European Specialist in Veterinary Diagnostic Imaging, Cert. Radiology,
Senior lecturer University of Giessen, Germany, Veterinary Faculty, Department of Radiology
Nele.Eley@sonopath.com