



**PATIENT**

Toby Valhalla Bijou

**PRESENTING CLINICAL SIGNS**

Healthy and no issues. Here for second opinion on exam before purchase and previous x-rays. Abnormal PE/Chem/CBC/UA Results: PE: Stage II dental disease. Dewclaw scurs on the front. No hair at tail tip. Remainder is normal. Labs: No current labs.

**SPECIES**

Canine

**RADIOGRAPHIC STUDY OF THE THORAX & ABDOMEN**

Right/left lateral and ventrodorsal views of the thorax and abdomen totaling 12 images available for review.

**BREED**

German Shorthair Pointer

**RADIOGRAPHIC FINDINGS**

**Abdomen**

The surrounding bony structures are within normal limits.

**SEX**

Male

No abnormalities of the extraabdominal soft tissues are noted. The abdominal wall is smooth and thin.

The abdominal serosal detail is limited which is likely due to low amounts of visceral fat.

**AGE**

1 Year, 6 Months

The liver is appropriate in position, size and presents uniform opacity.

The splenic head is in the anticipated position and within normal limits for size and opacity. The splenic body and tail are considered normal for position, size, shape and opacity.

**INTERPRETED BY**

Nele Eley, DVM  
Dr. med. Vet. DipECVDI

Both kidneys are seen and present with normal size, shape, delineation and opacity. The urinary bladder is in its anticipated position. No radiopaque calculi are noted throughout the upper and lower urinary tract.

**HOSPITAL NAME**

Elizabeth Animal Hospital

The stomach is in its anticipated position and presents normal content.

The small intestinal loops are of even diameter and non-dilated, a small amount of gas is seen within the small intestinal loops and considered within normal limits.

The colon is seen in the expected position and presents with appropriate content.

**REFERRING VET**

Leon Anderson, DVM

**Thorax**

The surrounding bony structures are within normal limits.

The extrathoracic soft tissues present homogeneous without abnormalities.

**INVOICE**

54463

The heart is of normal size and shape and there is no evidence of cardiac chamber or vascular enlargement. The pulmonary vasculature is within normal limits. The vertebral heart score is 9.6 which is well within the reference range.

**DATE**

10-5-22

The cranial mediastinum presents the expected soft tissue opacity. The mediastinal width is less than twice the width of the vertebral column at the same level.



**PATIENT**

Toby Valhalla Bijou

The trachea is normal in diameter and presents the anticipated course. The luminal outline of the trachea is smooth.

A mild bronchial lung pattern with mild peribronchial cuffing accentuating the caudodorsal lung field is seen.

**SPECIES**

Canine

The lung parenchyma presents the expected architecture and opacity. The intrapulmonary vascular branching is seen up to the third order lung vessels.

The diaphragm is well delineated with even surface and the expected mild cranial bulging of the diaphragmatic cupola.

**BREED**

German Shorthair  
Pointer

**RADIOGRAPHIC DIAGNOSIS**

- Normal radiographic presentation of the abdomen.
- Mild bronchial lung pattern.

**SEX**

Male

**INTERPRETATION OF THE FINDINGS & FURTHER RECOMMENDATIONS**

The radiographic presentation of the abdomen is within normal limits.

**AGE**

1 Year, 6 Months

The mild bronchial lung pattern may not be of clinical significance however underlying lower airway disease such as allergic/eosinophilic bronchopneumopathy or infectious bronchitis including viral, bacterial, and parasitic cannot be ruled out. Proactive deworming of the patient could be considered. Further definition by means of airway endoscopy could be discussed in case of coexisting clinical signs.

**INTERPRETED BY**

Nele Eley, DVM  
Dr. med. Vet. DipECVDI

**HOSPITAL NAME**

Elizabeth Animal  
Hospital

**REFERRING VET**

Leon Anderson, DVM

**INVOICE**

54463

**DATE**

10-5-22

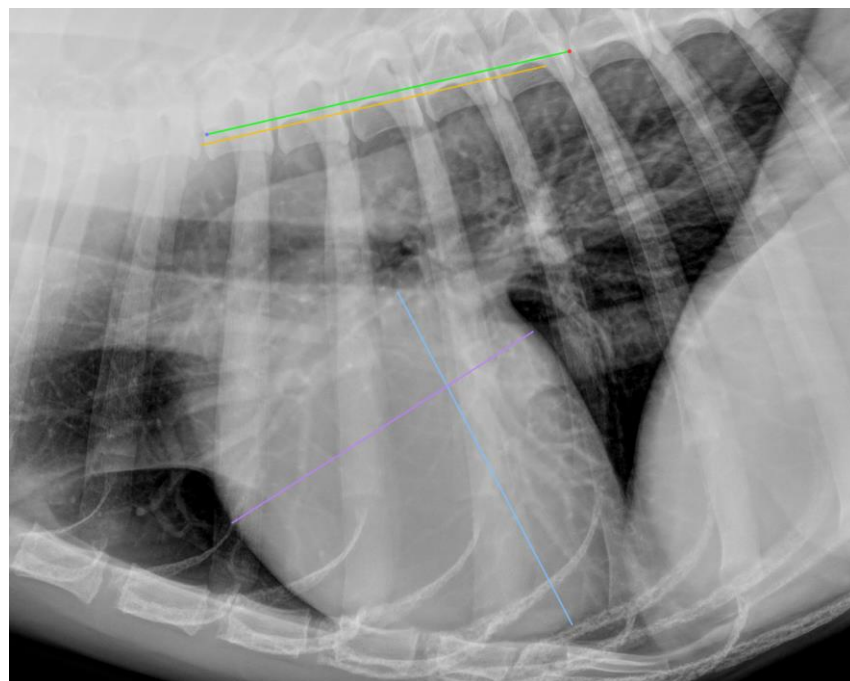



### PATIENT

Toby Valhalla Bijou

The information and recommendations provided are based on the images presented by the referring veterinarian/sonographer. No evaluation can be communicated regarding pathology that was not visible in the image/video clips provided.

### SPECIES

Canine

Thank you for this referral. If the clinical or image interpretation does not parallel your findings or if I can be of any further assistance please contact me.

### BREED

German Shorthair  
Pointer

**Nele Eley**, DVM, Dr. med. vet., DipECVDI  
European Specialist in Veterinary Diagnostic Imaging, Cert. Radiology,  
Senior lecturer University of Giessen, Germany, Veterinary Faculty, Department of Radiology  
Nele.Eley@sonopath.com

### SEX

Male

### AGE

1 Year, 6 Months

### INTERPRETED BY

Nele Eley, DVM  
Dr. med. Vet. DipECVDI

### HOSPITAL NAME

Elizabeth Animal  
Hospital

### REFERRING VET

Leon Anderson, DVM

### INVOICE

54463

### DATE

10-5-22