

**PATIENT**

Kim Cawley

PRESENTING CLINICAL SIGNS

Presented 10/4/22 for exam for licking at left front leg. On radiographs there is a area of lucent bone at the distal radius. It is present on both the right and left legs.

SPECIES

Canine

RADIOGRAPHIC STUDY OF THE CARPI

Mediolateral and dorsopalmar views of both carpi totaling 7 images available for review.

BREED

Bichon

RADIOGRAPHIC FINDINGS

No evidence of regional soft tissue swelling in the forearms or carpi is seen.

Well circumscribed ovoid lucency is seen in the distolateral radius in both front limbs which is a common radiographic artifact and not considered an abnormality. See image below.

SEX

MN

The carpal bone present within normal limits. There is no evidence of traumatic osseous injury, subluxation, or luxation.

Atavism of the 1st digit is seen in both front limbs.

AGE

5

The metacarpophalangeal joints and phalangeal joints present within normal limits.

The claw horns are relatively long in both front limbs.

INTERPRETED BY

Nele Eley, DVM
Dr. med. Vet. DipECVDI

RADIOGRAPHIC DIAGNOSIS

- Normal radiographic findings of both carpi.

HOSPITAL NAME

Pet Med Plus

INTERPRETATION OF THE FINDINGS & FURTHER RECOMMENDATIONS

The radiographic study of the carpi does not reveal structural abnormality. There is no evidence of traumatic osseous injury, subluxation/luxation, or abnormal soft tissue swelling. No evidence of aggressive osteolytic lesions is seen. The phalanges and metacarpophalangeal joints present within normal limits as well. Soft tissue trauma or inflammation cannot be ruled out entirely.

However, lameness of other origin including orthopedic disease in other anatomic regions as well as neurologic disease such as paresthesia appear to be potential considerations in this patient.

REFERRING VET

Dr. Donita McElroy

INVOICE

54424

DATE

10-4-22



PATIENT

Kim Cawley

SPECIES

Canine

BREED

Bichon

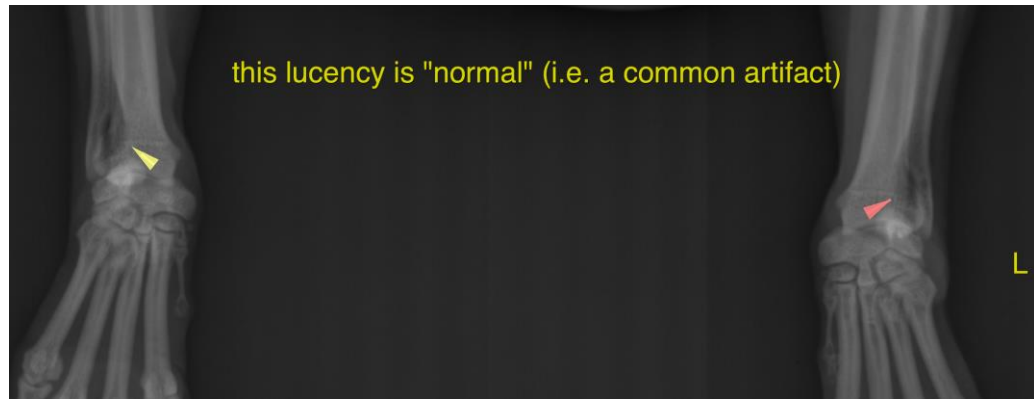

SEX

MN

AGE

5

INTERPRETED BY

Nele Eley, DVM
Dr. med. Vet. DipECVDI

The information and recommendations provided are based on the images presented by the referring veterinarian/sonographer. No evaluation can be communicated regarding pathology that was not visible in the image/video clips provided.

Thank you for this referral. If the clinical or image interpretation does not parallel your findings or if I can be of any further assistance please contact me.

Nele Eley, DVM, Dr. med. vet., DipECVDI
European Specialist in Veterinary Diagnostic Imaging, Cert. Radiology,
Senior lecturer University of Giessen, Germany, Veterinary Faculty, Department of Radiology
Nele.Eley@sonopath.com

HOSPITAL NAME

Pet Med Plus

REFERRING VET

Dr. Donita McElroy

INVOICE

54424

DATE

10-4-22