



PATIENT

Sydney Shaw

PRESENTING CLINICAL SIGNS

P has a honking cough x 7 days. Still e/d ok. No v/d. cough tabs did not help.

SPECIES

Canine

RADIOGRAPHIC STUDY OF THE THORAX

Right/left lateral views of the thorax and neck and orthogonal views of the thorax totaling 6 images available for review.

BREED

Terrier Mix

RADIOGRAPHIC FINDINGS

No evidence of dynamic tracheal disease is seen.

SEX

SF

There is a moderate generalized bronchointerstitial lung pattern which is evenly distributed throughout the entire lung. The degree of pulmonary inflation is fair to moderate on the available images.

No evidence of mediastinal widening is seen.

The cardiac silhouette presents within normal limits. The vertebral heart score is 9.9.

AGE

7 Years

RADIOGRAPHIC DIAGNOSIS

- Moderate generalized bronchointerstitial lung pattern.

INTERPRETED BY

Nele Eley, DVM
Dr. med. Vet. DipECVDI

INTERPRETATION OF THE FINDINGS & FURTHER RECOMMENDATIONS

The radiographic study reveals signs of bronchointerstitial lung disease. Differential diagnosis includes chronic eosinophilic bronchopneumopathy, chronic infectious bronchitis, and interstitial lung disease including fibrosis. The presence of pulmonic hypertension should be ruled out by means of a cardiac echo if available. Other considerations for further definition should include airway endoscopy with airway sampling.

HOSPITAL NAME

The Pet Hospital of
Stratford

There was no radiographic evidence of cardiovascular pathology with cardiomegaly or congestive heart failure nor of dynamic tracheal disease.

REFERRING VET

Dr. Giuliani

INVOICE

54899

DATE

10-31-22



PATIENT

Sydney Shaw

SPECIES

Canine

BREED

Terrier Mix

SEX

SF

AGE

7 Years

INTERPRETED BY

Nele Eley, DVM
Dr. med. Vet. DipECVDI

HOSPITAL NAME

The Pet Hospital of
Stratford

REFERRING VET

Dr. Giuliani

INVOICE

54899

DATE

10-31-22

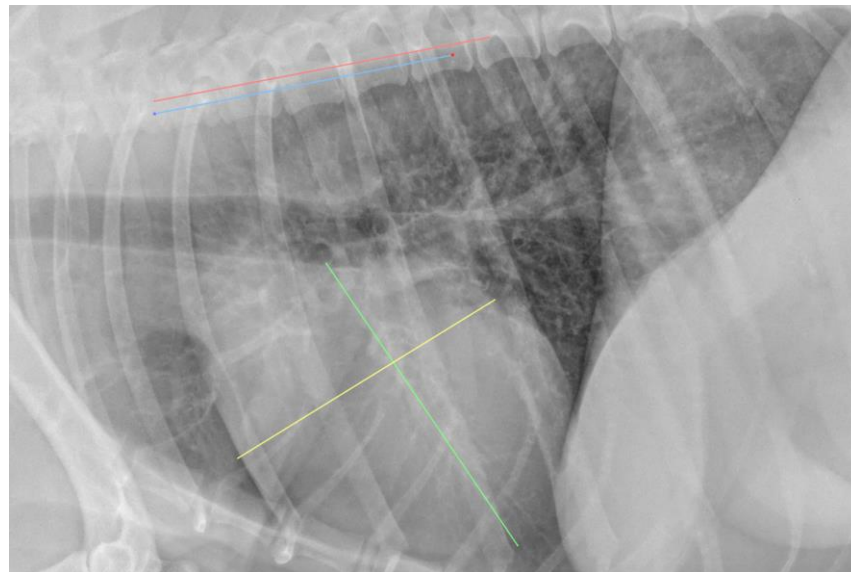

The information and recommendations provided are based on the images presented by the referring veterinarian/sonographer. No evaluation can be communicated regarding pathology that was not visible in the image/video clips provided.

Thank you for this referral. If the clinical or image interpretation does not parallel your findings or if I can be of any further assistance please contact me.

Nele Eley, DVM, Dr. med. vet., DipECVDI
European Specialist in Veterinary Diagnostic Imaging, Cert. Radiology,
Senior lecturer University of Giessen, Germany, Veterinary Faculty, Department of Radiology
Nele.Eley@sonopath.com