



PATIENT

Oreo Sims

PRESENTING CLINICAL SIGNS

Patient has been coughing Since Thursday
Abnormal PE/Chem/CBC/UA Results: Crackles all lung fields, couldn't determine if murmur to respiratory noise.

SPECIES

Canine

RADIOGRAPHIC STUDY OF THE THORAX

Right/left lateral and ventrodorsal views of the thorax totaling 3 images available for review.

BREED

Chihuahua Mix

RADIOGRAPHIC FINDINGS

The degree of pulmonary inflation varies between the available images but is overall moderate with far cranial excursion of the diaphragm even during inspiration which indicated restriction of the upper airways.

SEX

Neutered Male

Tracheal collapse is not overtly seen. However, the diameter of the trachea appears to be uneven.

Widening of the bronchi with cylindrical and saccular bronchiectasis appears to be present in multiple lung lobes. Bronchial wall enhancement, peribronchial cuffing, and increased interstitial pulmonary opacity are noted.

AGE

14.2

The assessment of the cardiac silhouette is limited, and borderline cardiomegaly may be present. However, there is no evidence of congestive cardiac failure.

No pathological mediastinal widening is seen.

INTERPRETED BY

Nele Eley, DVM
Dr. med. Vet. DipECVDI

Moderate generalized enlargement of the liver is noted.

The patient is obese.

HOSPITAL NAME

All Creatures Animal
Hospital of South Hill,
Inc.

RADIOGRAPHIC DIAGNOSIS

- Moderate chronic bronchointerstitial lung pattern with bronchiectasis.
- Suspect dynamic tracheal disease.
- Hepatomegaly.
- Obesity.

REFERRING VET

Dr. Carolyn Saylor

INTERPRETATION OF THE FINDINGS & FURTHER RECOMMENDATIONS

The radiographic findings indicate potential for chronic lower airway disease with bronchiectasis. Underlying eosinophilic / allergic bronchopneumopathy is a potential as well as infectious bronchitis including viral, bacterial, and parasitic.

INVOICE

54902

The variable tracheal diameter may be due to dynamic tracheal disease. Upper airway restriction appears to be a potential based on the conformation of the chest and position of the diaphragm and upper and lower airway endoscopy with airway sampling is considered ideal for further definition if available.

DATE

10-31-22

Differential diagnosis for the hepatomegaly includes vacuolar, metabolic, endocrine, and less likely inflammatory/infectious and diffuse infiltrative disease. Correlate with the laboratory values.



PATIENT

Oreo Sims

SPECIES

Canine

BREED

Chihuahua Mix

SEX

Neutered Male

AGE

14.2

INTERPRETED BY

Nele Eley, DVM
Dr. med. Vet. DipECVDI

HOSPITAL NAME

All Creatures Animal
Hospital of South Hill,
Inc.

REFERRING VET

Dr. Carolyn Saylor

INVOICE

54902

DATE

10-31-22

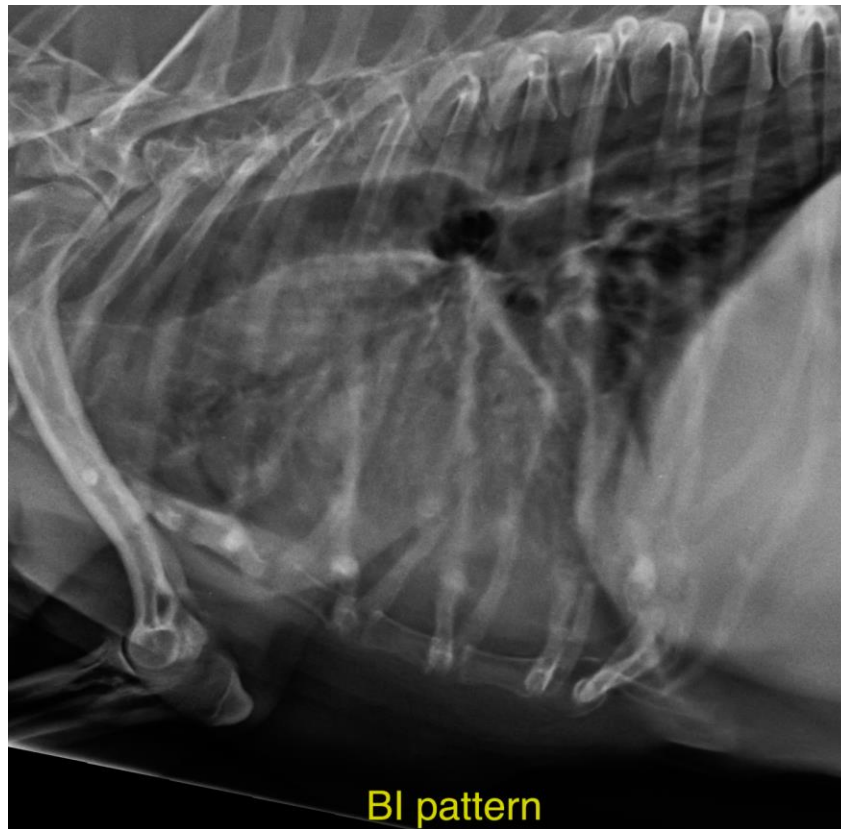

The information and recommendations provided are based on the images presented by the referring veterinarian/sonographer. No evaluation can be communicated regarding pathology that was not visible in the image/video clips provided.

Thank you for this referral. If the clinical or image interpretation does not parallel your findings or if I can be of any further assistance please contact me.

Nele Eley, DVM, Dr. med. vet., DipECVDI
European Specialist in Veterinary Diagnostic Imaging, Cert. Radiology,
Senior lecturer University of Giessen, Germany, Veterinary Faculty, Department of Radiology
Nele.Eley@sonopath.com