



PATIENT PRESENTING CLINICAL SIGNS

Angel Orozco Rule out portosystemic shunt. Patient has history of elevated bile acids.
Abnormal PE/Chem/CBC/UA Results: Elevated bile acids

SPECIES COMPUTED TOMOGRAPHIC STUDY OF THE ABDOMEN

Canine Plain and post contrast studies available for review.

COMPUTED TOMOGRAPHIC FINDINGS

BREED
Maltese The serosal fat presents normal attenuation behavior. There is no evidence of peritoneal effusion or peritonitis.

SEX
Male Both kidneys present within normal limits for size, shape and organ architecture. After contrast administration a bilaterally symmetric and uniform nephro- and pyelogram is noted.

Moderate symmetric enlargement of the prostate with uniform enhancement is seen.

The adrenal glands are within normal limits for size, shape and organ architecture.

AGE
3 Years Both liver and spleen present with normal shape, even surface, uniformly attenuating parenchyma and homogeneous contrast enhancement, unremarkable.

The gallbladder presents moderately distended with uniformly fluid attenuating content and thin walled.

INTERPRETED BY

Nele Eley (Ondreka),
DVM Dr. med. vet.,
DipECVDI

The portal vein presents a normal order of its tributary veins and intrahepatic branching. No abnormal vessel is noted inside and outside of the liver parenchyma.

The pancreas is evenly contoured, the pancreatic parenchyma is homogeneous and presents uniform contrast enhancement.

HOSPITAL NAME

Mobile Pet Imaging

The position, delineation, wall and content of the gastrointestinal tract are considered within normal limits throughout.

The bony and surrounding soft tissue structures reveal no abnormalities.

REFERRING VET COMPUTED TOMOGRAPHIC DIAGNOSIS

- Seraydar
- Normal CT findings of the abdomen with no evidence of portosystemic shunting.
 - Prostatic hyperplasia of the non-neutered male.

INVOICE INTERPRETATION OF THE FINDINGS & FURTHER RECOMMENDATIONS

54877 The CT study did not reveal evidence of an intra- or extra-hepatic portosystemic vascular bypass. Hepatopathy including microvascular dysplasia, hepatitis, and diffuse infiltrative disease cannot be ruled out entirely and further definition by means of liver biopsies could be considered in case of signs of liver dysfunction.

DATE

10-31-22



PATIENT

Angel Orozco

SPECIES

Canine

BREED

Maltese

SEX

Male

AGE

3 Years

INTERPRETED BY

Nele Eley (Ondreka),
DVM Dr. med. vet.,
DipECVDD

HOSPITAL NAME

Mobile Pet Imaging

REFERRING VET

Seraydar

INVOICE

54877

DATE

10-31-22

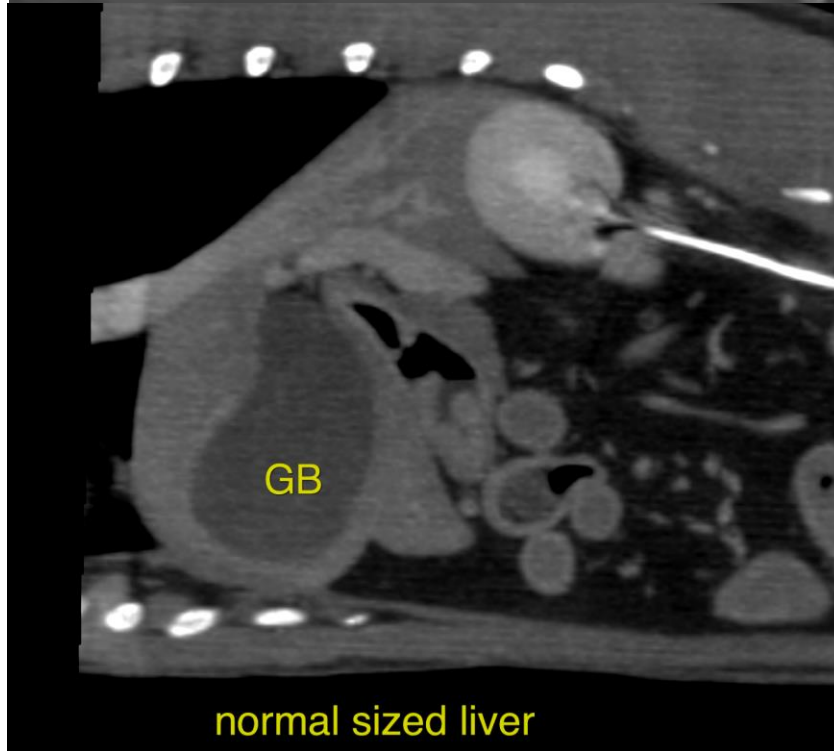
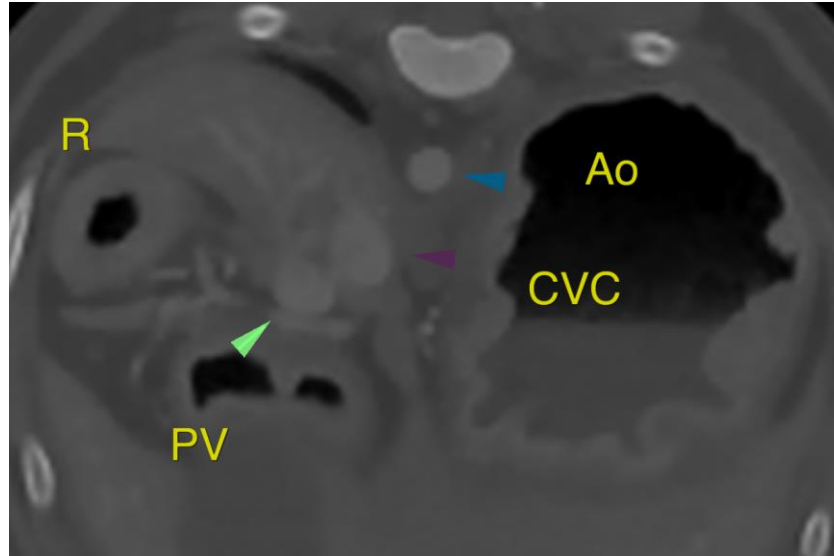

**PATIENT**

Angel Orozco

The information and recommendations provided are based on the images presented by the referring veterinarian. No evaluation can be communicated regarding pathology that was not visible in the image/video clips provided.

SPECIES

Canine

Thank you for this referral. If the clinical or image interpretation does not parallel your findings or if I can be of any further assistance please contact me.

BREED

Maltese

Nele Eley (Ondreka), DVM, Dr. med. vet., DipECVDI
European Specialist in Veterinary Diagnostic Imaging, Cert. Radiology,
Senior lecturer University of Giessen/Germany, Veterinary Faculty, Department of Radiology.
Nele.Eley@sonopath.com

SEX

Male

AGE

3 Years

INTERPRETED BY

Nele Eley (Ondreka),
DVM Dr. med. vet.,
DipECVDI

HOSPITAL NAME

Mobile Pet Imaging

REFERRING VET

Seraydar

INVOICE

54877

DATE

10-31-22