



PATIENT

Robi Cunning

PRESENTING CLINICAL SIGNS

Epistaxis
Abnormal PE/Chem/CBC/UA Results: Normal BW

SPECIES

Canine

COMPUTED TOMOGRAPHIC STUDY OF THE HEAD

Plain and post contrast studies available for review.

BREED

Corgi

COMPUTED TOMOGRAPHIC FINDINGS

The brain presents no deviation from normal anatomy and symmetry. The grey and white matter distinction and the neuroparenchymal attenuation are as expected. The distribution of contrast enhancement is within normal limits throughout the parenchyma and meninges. The ventricular system is non-dilated and within the limits of the expected volume and symmetry.

SEX

MN

Moderate turbinate destruction is seen in the right nasal cavity accentuating the caudal aspect of the dorsal nasal conchae transitioning into the right frontal sinus which reveals mucosal swelling and hyperostosis as well as multifocal bone lysis. No evidence of intracranial extension is seen. Mucosal swelling and fluid accumulation are noted in the right nasal cavity as well and appear to be moderate. A mild amount of fluid attenuating material is present within the nasopharynx.

AGE

2

Both temporomandibular joints present congruent joint spaces with even subchondral bone surfaces and are considered within normal limits.

INTERPRETED BY

Nele Eley, DVM
Dr. med. Vet. DipECVDI

Both tympanic bullae are aerated, the mucosal lining is not seen, the bony wall is smooth and thin. The external auditory meatuses present within normal limits.

The right medial retropharyngeal lymph node presents mild symmetric enlargement.

HOSPITAL NAME

Animal Health Care
Denver

The salivary glands present within normal limits.

The visible dentition is within normal limits.

COMPUTED TOMOGRAPHIC DIAGNOSIS

- Unilateral right sided chronic destructive rhinosinusitis.
- Mild right sided medial retropharyngeal lymphadenomegaly.

REFERRING VET

Cathryn Sayer

INTERPRETATION OF THE FINDINGS & FURTHER RECOMMENDATIONS

The CT findings are compatible with unilateral destructive rhinosinusitis. There is no evidence of foreign material. Aggressive infection such as mycotic rhinitis with aspergillus spp is considered by far most likely. However, final diagnosis will require sampling for culture and histology.

INVOICE

48105

The lymph node changes are compatible with reactive lymphadenitis.

DATE

10-30-21



PATIENT

Robi Cunning

SPECIES

Canine

BREED

Corgi

SEX

MN

AGE

2

INTERPRETED BY

Nele Eley, DVM
Dr. med. Vet. DipECVDI

HOSPITAL NAME

Animal Health Care
Denver

REFERRING VET

Cathryn Sayer

INVOICE

48105

DATE

10-30-21

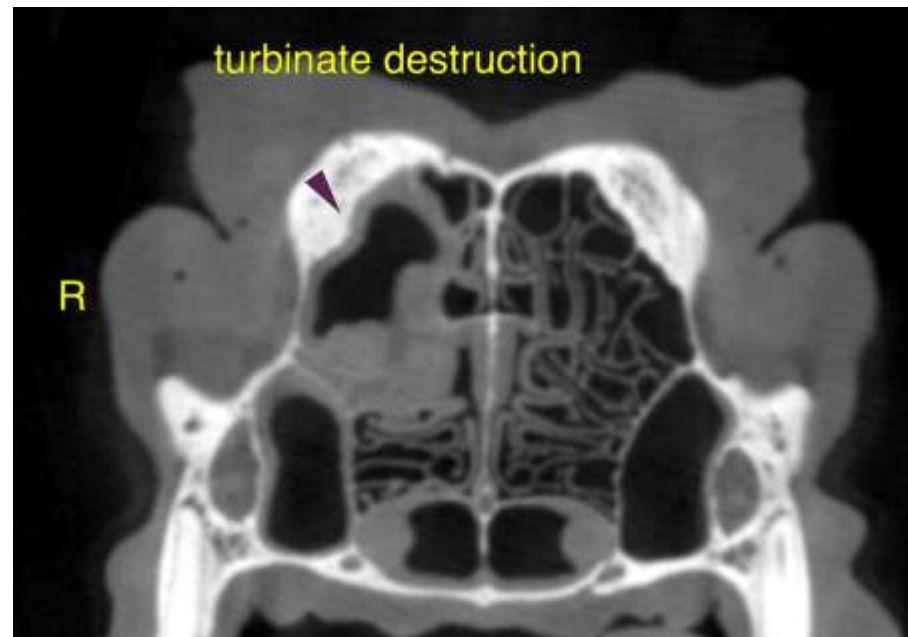
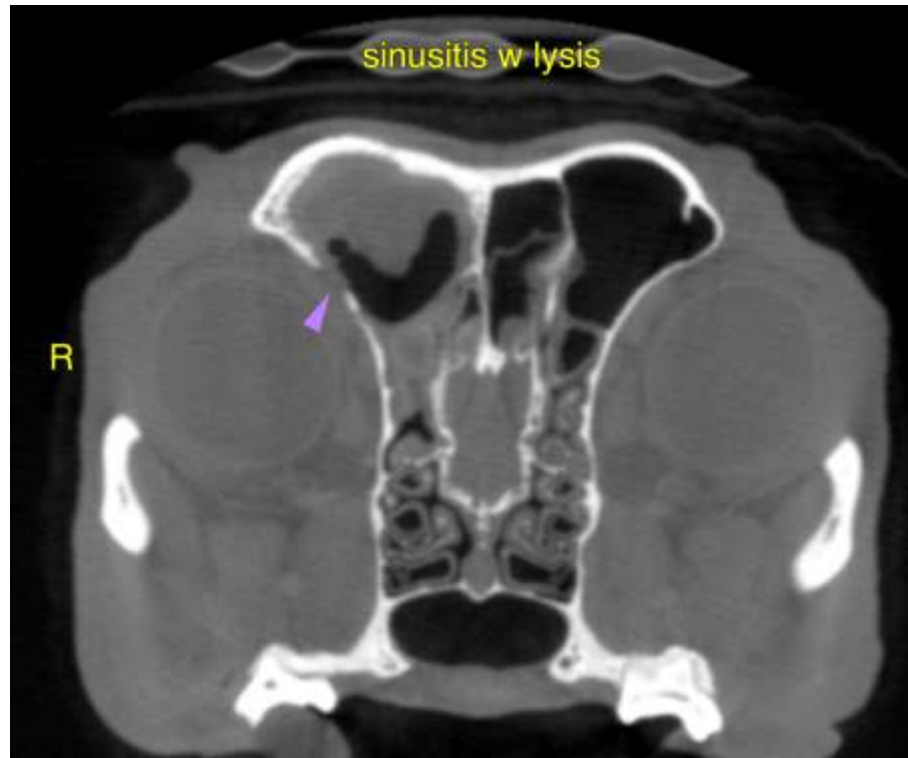



PATIENT

Robi Cunning

The information and recommendations provided are based on the images presented by the referring veterinarian. No evaluation can be communicated regarding pathology that was not visible in the image/video clips provided.

SPECIES

Canine

Thank you for this referral. If the clinical or image interpretation does not parallel your findings or if I can be of any further assistance please contact me.

BREED

Corgi

Nele Eley, DVM, Dr. med. vet., DipECVDI
European Specialist in Veterinary Diagnostic Imaging, Cert. Radiology,
Senior lecturer University of Giessen, Germany, Veterinary Faculty, Department of Radiology
Nele.Eley@sonopath.com

SEX

MN

AGE

2

INTERPRETED BY

Nele Eley, DVM
Dr. med. Vet. DipECVDI

HOSPITAL NAME

Animal Health Care
Denver

REFERRING VET

Cathryn Sayer

INVOICE

48105

DATE

10-30-21