



**PATIENT**

Coco Anger

**PRESENTING CLINICAL SIGNS**

vomiting , not eating , lethargic for last 2 days  
 Abnormal PE/Chem/CBC/UA Results: oral disease , blindness , abdominal pain , BW: reveled dehydration , liver enz, high , sever elevation of CPLi , hyperglycemia , hypokalemia, hypochloremia

**SPECIES**

Canine

**RADIOGRAPHIC STUDY OF THE ABDOMEN**

Right lateral and ventrodorsal views totaling 2 images available for review. A 3<sup>rd</sup> view would not open.

**BREED**

Miniature Pinscher

**RADIOGRAPHIC FINDINGS**

The patient is mildly obese.

**SEX**

Female Spayed

A fat opaque semi-circular structure is seen ventral and caudal of the xiphoid in the ventral abdominal wall.

The liver size, position, and opacity are considered within normal limits.

**AGE**

15 Years

There is moderate gastric aerophagia.

Reduced serosal detail is noted in the cranial abdomen caudal of the stomach with multiple small intestinal loops crowding in this area with turgid appearance. No evidence of abnormal dilation of the small intestine is seen.

**INTERPRETED BY**

Nele Eley, DVM  
 Dr. med. Vet. DipECVDI

The colon is mostly empty.

Mineral opacities superimpose onto the retroperitoneal space; however, they may be contained within the large intestine.

**HOSPITAL NAME**

St. Catherine's Animal  
 Hospital

Multiple moderate to severe spondyloses are seen in the cranial lumbar spine. There are 8 lumbar vertebrae.

**RADIOGRAPHIC DIAGNOSIS**

**REFERRING VET**

Dr. Masoud

- Reduced serosal detail in the cranial abdomen caudal of the stomach.
- Small intestinal maldigestion pattern.
- Gastric aerophagia.
- Ventral abdominal wall lipoma.
- Spondyloses.
- Lumbosacral transitional vertebra.

**INVOICE**

48081

**INTERPRETATION OF THE FINDINGS & FURTHER RECOMMENDATIONS**

**DATE**

10-28-21

The reduced serosal detail in the cranial and central abdomen may be due to crowding of the small intestine. However, based on the radiographic findings, small amounts of peritoneal effusion and/or peritonitis are thought more likely especially since concurrent gastric aerophagia and a small intestinal maldigestion pattern are noted. Further definition by means of abdominal ultrasound is strongly recommended in this patient.



**PATIENT**

Coco Anger

**SPECIES**

Canine

**BREED**

Miniature Pinscher

**SEX**

Female Spayed

**AGE**

15 Years

**INTERPRETED BY**

Nele Eley, DVM  
Dr. med. Vet. DipECVDI

**HOSPITAL NAME**

St. Catherine's Animal  
Hospital

**REFERRING VET**

Dr. Masoud

**INVOICE**

48081

**DATE**

10-28-21

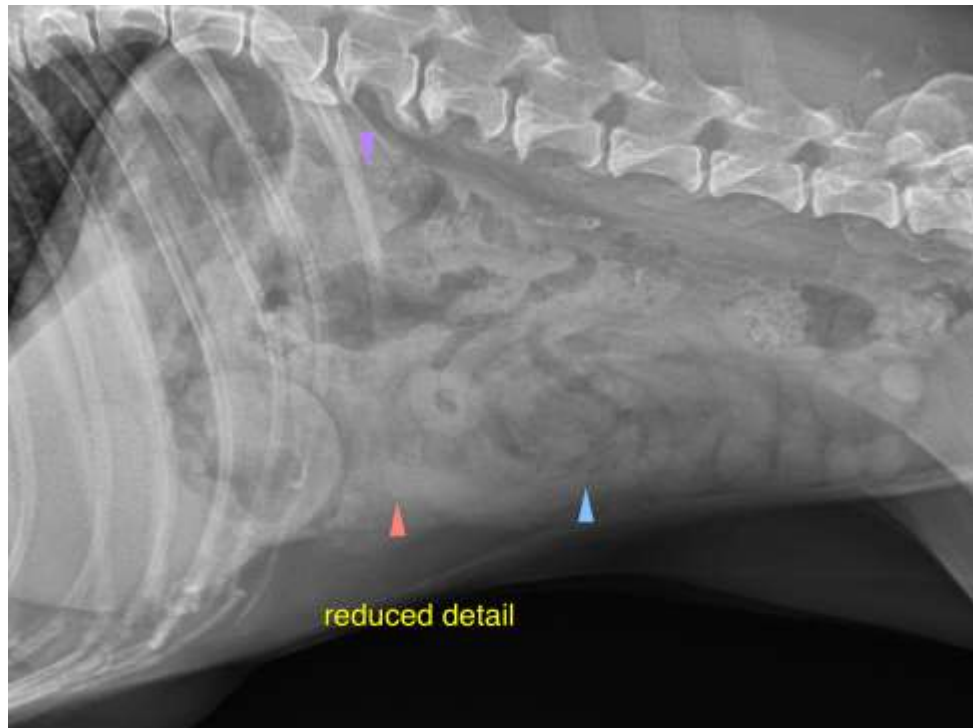

The information and recommendations provided are based on the images presented by the referring veterinarian. No evaluation can be communicated regarding pathology that was not visible in the image/video clips provided.

Thank you for this referral. If the clinical or image interpretation does not parallel your findings or if I can be of any further assistance please contact me.

**Nele Eley**, DVM, Dr. med. vet., DipECVDI  
European Specialist in Veterinary Diagnostic Imaging, Cert. Radiology,  
Senior lecturer University of Giessen, Germany, Veterinary Faculty, Department of Radiology  
Nele.Eley@sonopath.com