



PATIENT

Laguerta Audizio

PRESENTING CLINICAL SIGNS

While patient was being walked this morning (10/25/2021), a stranger came up and threw a brick at patient's face and ran away. Epistaxis left nostril OS Blepharitis
Abnormal PE/Chem/CBC/UA Results: Some blepharitis noted OS

SPECIES

Canine

COMPUTED TOMOGRAPHIC STUDY OF THE HEAD

Plain and post contrast studies available for review.

BREED

Doberman

COMPUTED TOMOGRAPHIC FINDINGS

The brain presents no deviation from normal anatomy and symmetry. The grey and white matter distinction and the neuroparenchymal attenuation are as expected. The distribution of contrast enhancement is within normal limits throughout the parenchyma and meninges. The ventricular system is non-dilated and within the limits of the expected volume and symmetry.

SEX

Intact Female

Comminuted fracture of left frontal bone is noted involving the left frontal sinus and blending into the left frontal nasal suture as well as into the left bony orbita. Multiple fragments are predominantly displaced in a ventral and lateral direction. The left globe appears to be entrapped between one of the fragments and the zygomatic arch. The frontal sinus is open and there is peripheral soft tissue emphysema dorsal of the frontal sinus as well as between the left retrobulbar tissues. A mild amount of fluid attenuating material is present within the caudal and dorsal aspect of the left nasal cavity level with the fractures. There is no evidence of injury of the cranial vault. The left nasolacrimal duct is obliterated with fluid attenuating material.

AGE

2 Years

INTERPRETED BY

Nele Eley, DVM
Dr. med. Vet. DipECVDI

Both temporomandibular joints present congruent joint spaces with even subchondral bone surfaces and are considered within normal limits.

Both tympanic bullae are aerated, the mucosal lining is not seen, the bony wall is smooth and thin. The external auditory meatuses present within normal limits.

HOSPITAL NAME

Mobile Pet Imaging

The submandibular and medial retropharyngeal lymph nodes are small and elongated with a normal short-to-long-axis-ratio is < 0.5, the attenuation and contrast enhancement pattern is uniform.

REFERRING VET

Meaux

The salivary glands present within normal limits.

The visible dentition is within normal limits.

INVOICE

48043

COMPUTED TOMOGRAPHIC DIAGNOSIS

- Comminuted fracture of the left frontal bone with ventral and lateral displacement, peripheral emphysema, nasal and nasolacrimal duct hemorrhage, and presumed entrapment of the left eye.

DATE

10-27-21



PATIENT

Laguerta Audizio

INTERPRETATION OF THE FINDINGS & FURTHER RECOMMENDATIONS

The fractured area mainly involved the left frontal sinus; however, it also blends into the left orbita and left nasal cavity with emphysema in the neighboring soft tissues. The left eye appears to be entrapped between the zygomatic arch and the displaced fragments. Structural integrity of the left eye and presence of proper vision should be ensured.

SPECIES

Canine

BREED

Doberman

SEX

Intact Female

AGE

2 Years

INTERPRETED BY

Nele Eley, DVM
Dr. med. Vet. DipECVDI

HOSPITAL NAME

Mobile Pet Imaging

REFERRING VET

Meaux

INVOICE

48043

DATE

10-27-21

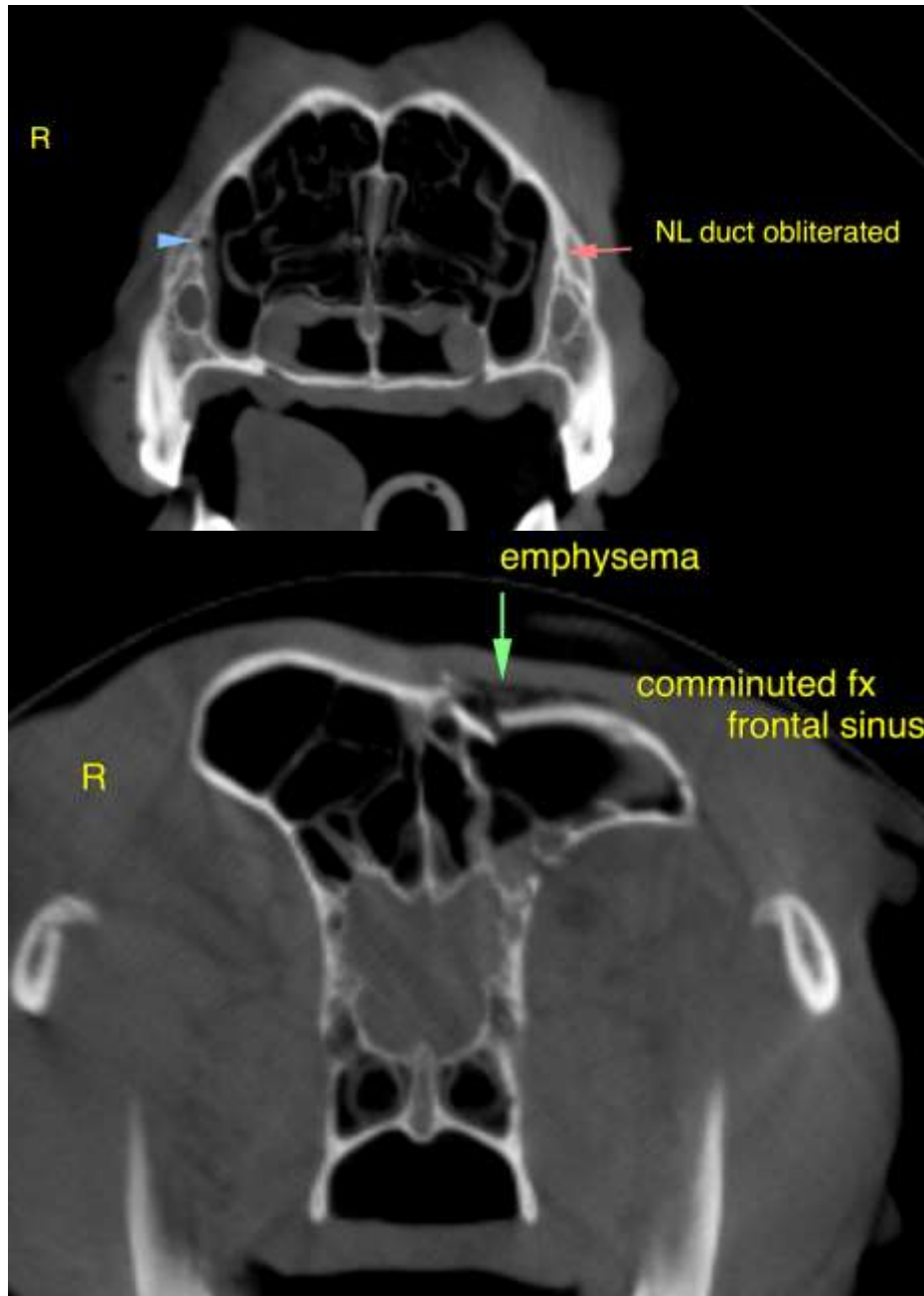



PATIENT

Laguerta Audizio

SPECIES

Canine

BREED

Doberman

SEX

Intact Female

AGE

2 Years

INTERPRETED BY

Nele Eley, DVM
Dr. med. Vet. DipECVDI

HOSPITAL NAME

Mobile Pet Imaging

REFERRING VET

Meaux

INVOICE

48043

DATE

10-27-21

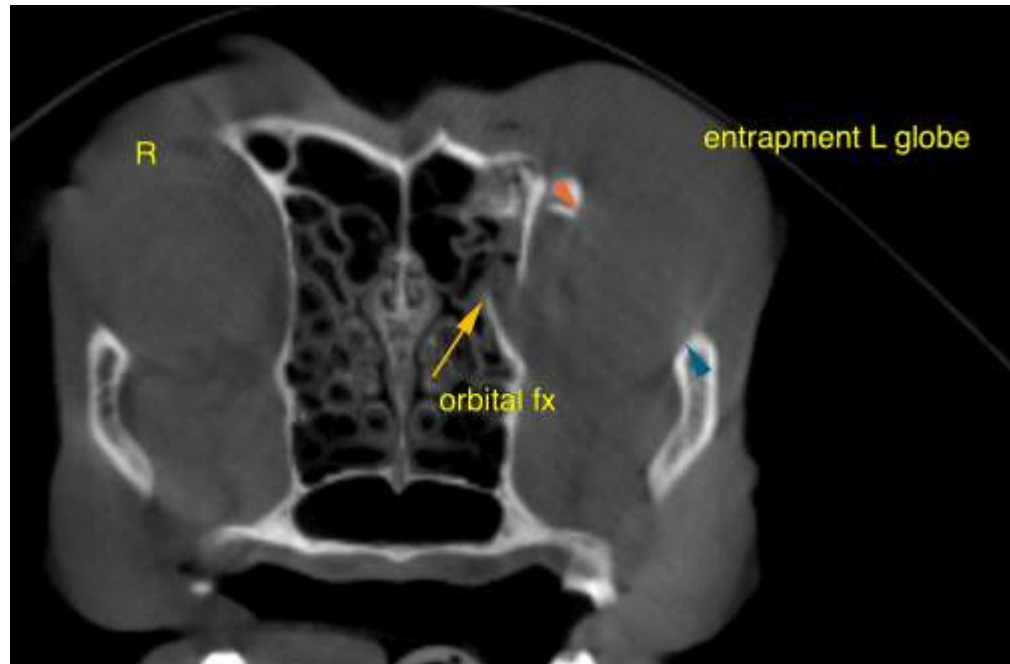

The information and recommendations provided are based on the images presented by the referring veterinarian. No evaluation can be communicated regarding pathology that was not visible in the image/video clips provided.

Thank you for this referral. If the clinical or image interpretation does not parallel your findings or if I can be of any further assistance please contact me.

Nele Eley, DVM, Dr. med. vet., DipECVDI
European Specialist in Veterinary Diagnostic Imaging, Cert. Radiology,
Senior lecturer University of Giessen, Germany, Veterinary Faculty, Department of Radiology
Nele.Eley@sonopath.com