



PATIENT

Anna Namanny

PRESENTING CLINICAL SIGNS

Patient came in on 10/27/21 presenting with constipation, not eating, vomiting all day on 10/24/21. Owner stated that Patient will either drink a ton of water at a time or not drink any water at all. All symptoms have been noticed since having a rectal mass removal surgery on 09/14/21.

SPECIES

Canine

Abnormal PE/Chem/CBC/UA Results: Blood results from 08/31/21 showed Slightly elevated ALT, Triglycerides. All other enzymes within normal limits..

BREED

Border Collie

RADIOGRAPHIC STUDY OF THE ABDOMEN

Right lateral and ventrodorsal views of the abdomen totaling 3 images available for review.

RADIOGRAPHIC FINDINGS

SEX

Female Spayed

The patient is obese.

Moderate osteoarthritic changes of the right coxofemoral joint are seen.

The ventral abdominal wall is pendulous.

AGE

10 Years

There is suture material from prior celiotomy in the ventral abdominal midline.

Enlargement of the liver with undulating caudoventral margins is seen.

INTERPRETED BY

Nele Eley, DVM
Dr. med. Vet. DipECVDI

The spleen and kidneys present within normal limits.

The urinary bladder is moderately distended and of uniform opacity.

No evidence of a sublumbar mass effect is noted.

HOSPITAL NAME

Ahwatukee Commons
Veterinary Hospital

The stomach is post-prandial.

There is no evidence of dilation of the descending colon. The colon contains a moderate amount of inspissated fecal material without evidence of stenosis or displacement.

REFERRING VET

Dr. Rebecca R.
Housley

RADIOGRAPHIC DIAGNOSIS

- Normal post-prandial presentation of the gastrointestinal tract.
- Hepatomegaly with undulating margins.
- Right coxofemoral joint osteoarthritis.

INVOICE

48028

INTERPRETATION OF THE FINDINGS & FURTHER RECOMMENDATIONS

No evidence of constipation, dilation, stenosis, or displacement of the colon is seen. There is no evidence of a sublumbar mass effect. Correlation with a rectal palpation and clinical signs recommended.

DATE

10-27-21

The enlargement of the liver appears to be slightly irregular. Consider benign nodular hyperplasia, hepatitis, as well as infiltrative pathology a potential. Correlate with the laboratory values and consider further definition by means of abdominal ultrasound if not available already.



PATIENT

Anna Namanny

SPECIES

Canine

BREED

Border Collie

SEX

Female Spayed

AGE

10 Years

INTERPRETED BY

Nele Eley, DVM
Dr. med. Vet. DipECVDI

HOSPITAL NAME

Ahwatukee Commons
Veterinary Hospital

REFERRING VET

Dr. Rebecca R.
Housley

INVOICE

48028

DATE

10-27-21

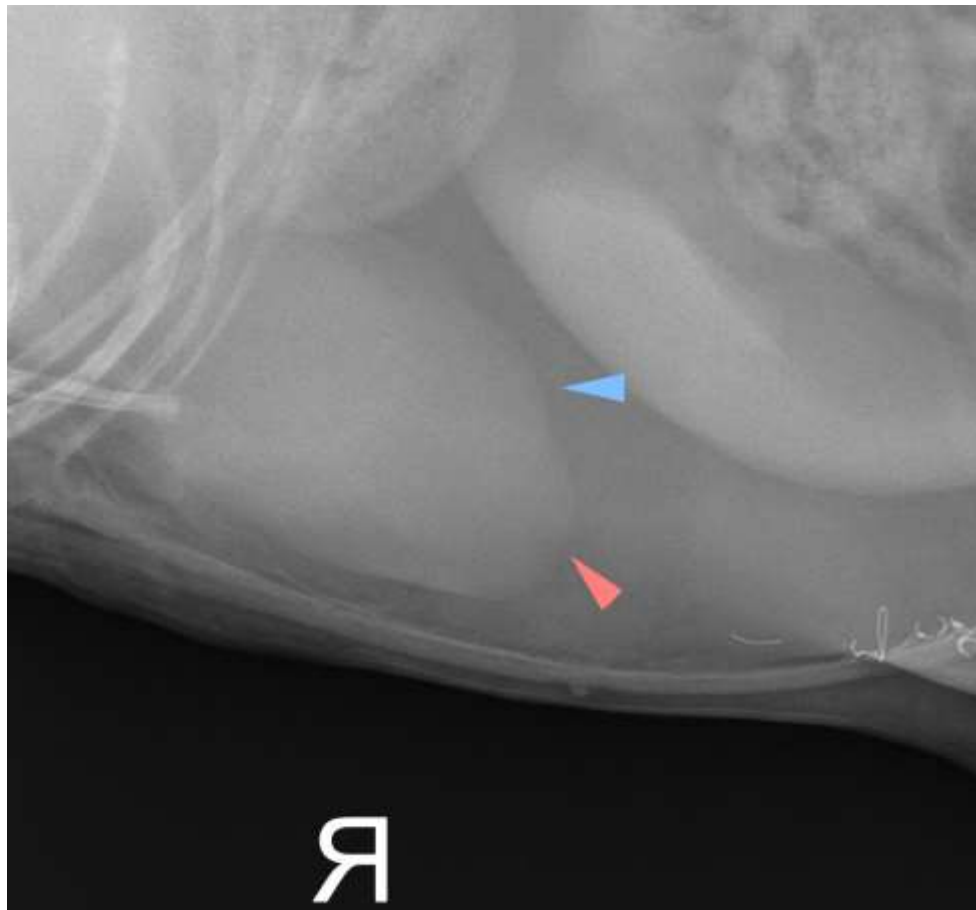

The information and recommendations provided are based on the images presented by the referring veterinarian. No evaluation can be communicated regarding pathology that was not visible in the image/video clips provided.

Thank you for this referral. If the clinical or image interpretation does not parallel your findings or if I can be of any further assistance please contact me.

Nele Eley, DVM, Dr. med. vet., DipECVDI
European Specialist in Veterinary Diagnostic Imaging, Cert. Radiology,
Senior lecturer University of Giessen, Germany, Veterinary Faculty, Department of Radiology
Nele.Eley@sonopath.com