



**PATIENT**

Roxy Greener

**PRESENTING CLINICAL SIGNS**

acute onset limping, playing at dog park

**SPECIES**

Canine

**RADIOGRAPHIC STUDY OF THE STIFLES**

Mediolateral views of both stifles totaling 2 images available for review.

**BREED**

Pit Mix

**RADIOGRAPHIC FINDINGS**

Moderate articular swelling is noted in both stifle joints. There is a mild amount of periarticular osteophytes accentuating the femoral trochlea and patella in both stifles. No obvious cranial thrust of the tibia is seen. The patella ligament is thin and smooth.

No evidence of popliteal lymphadenomegaly is noted.

**SEX**

Female

**RADIOGRAPHIC DIAGNOSIS**

- Bilateral stifle arthropathy with moderate articular swelling and mild osteophytosis.

**AGE**

3.5

**INTERPRETATION OF THE FINDINGS & FURTHER RECOMMENDATIONS**

The radiographic study reveals bilateral stifle osteoarthritis with moderate articular swelling. Cranial cruciate ligament injury with or without concurrent meniscopathy is the most common and most likely underlying cause. Other arthropathy cannot be ruled out entirely. Correlate with the clinical palpation.

**INTERPRETED BY**

Nele Eley, DVM  
Dr. med. Vet. DipECVDI

**HOSPITAL NAME**

Rockaway Animal  
Hospital

**REFERRING VET**

Dr. Maniar

**INVOICE**

48011

**DATE**

10-26-21



**PATIENT**

Roxy Greener

**SPECIES**

Canine

**BREED**

Pit Mix

**SEX**

Female

**AGE**

3.5

**INTERPRETED BY**

Nele Eley, DVM  
Dr. med. Vet. DipECVDI

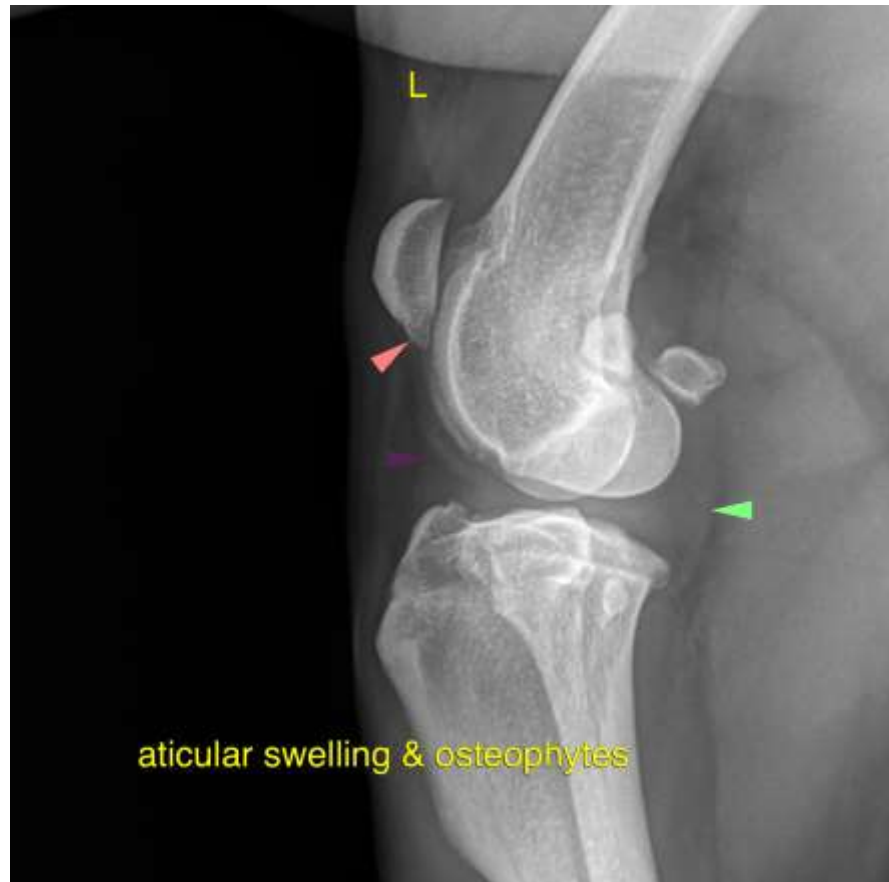

**HOSPITAL NAME**

Rockaway Animal  
Hospital

**REFERRING VET**

Dr. Maniar

**INVOICE**

48011

**DATE**

10-26-21

The information and recommendations provided are based on the images presented by the referring veterinarian. No evaluation can be communicated regarding pathology that was not visible in the image/video clips provided.

Thank you for this referral. If the clinical or image interpretation does not parallel your findings or if I can be of any further assistance please contact me.

**Nele Eley**, DVM, Dr. med. vet., DipECVDI  
European Specialist in Veterinary Diagnostic Imaging, Cert. Radiology,  
Senior lecturer University of Giessen, Germany, Veterinary Faculty, Department of Radiology  
Nele.Eley@sonopath.com