

**PATIENT**

Lyla Praisler

PRESENTING CLINICAL SIGNS

Lameness on R thoracic limb Crepitus R Elbow

SPECIES

Canine

RADIOGRAPHIC STUDY OF THE ELBOWS

Single craniocaudal view of both forearms available for review.

BREED

Poodle

RADIOGRAPHIC FINDINGS

It may be enhanced by read out algorithm however, there is the impression of overall reduced bone opacity with thin cortices in all visible long bones.

The distal and proximal radius and distal ulnar growth plates present within normal limits.

SEX

Female Intact

No evidence of abnormal soft tissue swelling is seen.

The elbow joints appear to be congruent with no evidence of subchondral bone defects.

No evidence of traumatic osseous injury is seen.

AGE

4 Months

RADIOGRAPHIC DIAGNOSIS

- Generalized osteopenia.
- No abnormality of the elbows seen.

INTERPRETED BY

Nele Eley, DVM
Dr. med. Vet. DipECVDI

INTERPRETATION OF THE FINDINGS & FURTHER RECOMMENDATIONS

The assessment of the elbows is limited to the availability of a craniocaudal view only. As far as assessable, no evidence of elbow arthropathy was noted.

HOSPITAL NAME

New Bridge
Veterinary Practice

The reduced bone opacity may be artifactual, however, the possibility of secondary nutritive hyperparathyroidism should be considered, and appropriate dietetic regime and calcium/phosphorus levels should be ensured. The reduced bone opacity may also be due to other types of malnutrition or prolonged disuse.

REFERRING VET

Dr. Abina Glennon

INVOICE

47992

DATE

10-26-21



PATIENT

Lyla Praisler

SPECIES

Canine

BREED

Poodle

SEX

Female Intact

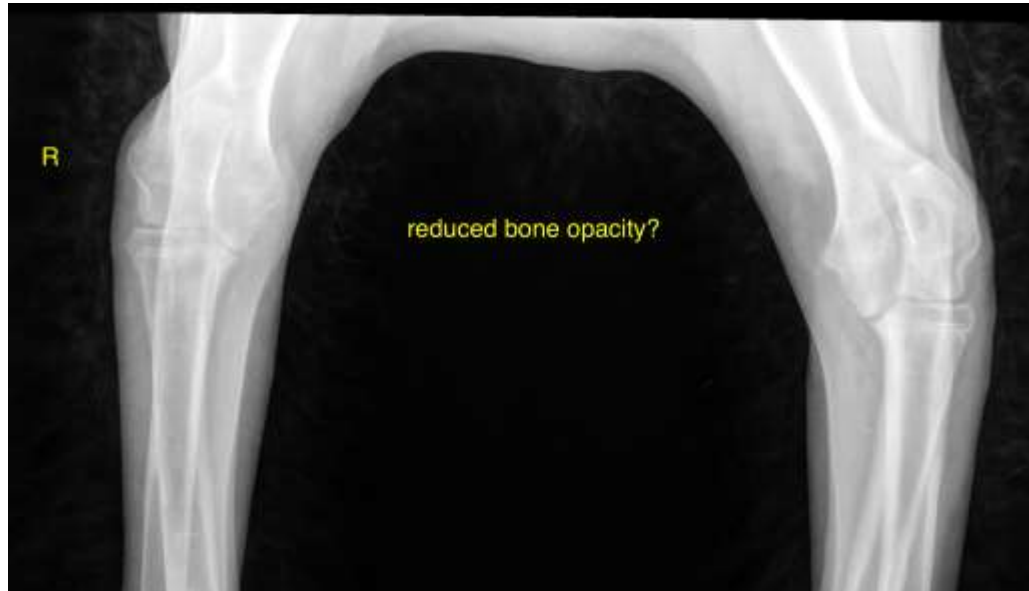

AGE

4 Months

INTERPRETED BY

Nele Eley, DVM
Dr. med. Vet. DipECVDI

HOSPITAL NAME

New Bridge
Veterinary Practice

REFERRING VET

Dr. Abina Glennon

INVOICE

47992

DATE

10-26-21

The information and recommendations provided are based on the images presented by the referring veterinarian. No evaluation can be communicated regarding pathology that was not visible in the image/video clips provided.

Thank you for this referral. If the clinical or image interpretation does not parallel your findings or if I can be of any further assistance please contact me.

Nele Eley, DVM, Dr. med. vet., DipECVDI
European Specialist in Veterinary Diagnostic Imaging, Cert. Radiology,
Senior lecturer University of Giessen, Germany, Veterinary Faculty, Department of Radiology
Nele.Eley@sonopath.com