

**PATIENT**

Ziggy Rosenbaum

PRESENTING CLINICAL SIGNS

Breathing heavily. Heart and lungs normal.

SPECIES

Canine

RADIOGRAPHIC STUDY OF THE THORAX

2 right lateral views of the thorax and neck available for review.

BREED

Mixed

RADIOGRAPHIC FINDINGS

Multiple moderate spondyloses are seen within the thoracic spine and thoracolumbar junction.

SEX

Female/sp

There is mild esophageal aerophagia.

Course and width of the cervical and thoracic trachea present within normal limits.

The degree of pulmonary inflation is moderate and fair on the views, respectively. A mild increase in interstitial opacity is seen with the poorer inflated lung but diminishes when the pulmonary inflation is appropriate. No evidence of interstitial nodules or masses is seen.

AGE

7 Years

There is no evidence of mediastinal lymphadenomegaly.

Size and shape of the cardiac silhouette present within normal limits. The vertebral heart score is 10.2. There is no evidence of a vascular lung pattern. And no evidence of congestive heart failure.

INTERPRETED BYNele Eley, DVM
Dr. med. Vet. DipECVDI

The stomach is post-prandial.

RADIOGRAPHIC DIAGNOSIS

- Normal age related thorax.

HOSPITAL NAMENew Bridge
Veterinary Practice**INTERPRETATION OF THE FINDINGS & FURTHER RECOMMENDATIONS**

The radiographic study reveals no evidence of structural bronchopulmonary pathology. There are no radiographic signs of cardiovascular disease. The trachea appears to be patent. No indirect signs of upper airway restriction are seen; however, the possibility of upper airway disease should be considered as well as systemic/metabolic disease and functional cardiovascular pathology.

REFERRING VET

Dr. Abina Glennon

INVOICE

47970

DATE

10-25-21



PATIENT

Ziggy Rosenbaum

SPECIES

Canine

BREED

Mixed

SEX

Female/sp

AGE

7 Years

INTERPRETED BY

Nele Eley, DVM
Dr. med. Vet. DipECVDI

HOSPITAL NAME

New Bridge
Veterinary Practice

REFERRING VET

Dr. Abina Glennon

INVOICE

47970

DATE

10-25-21

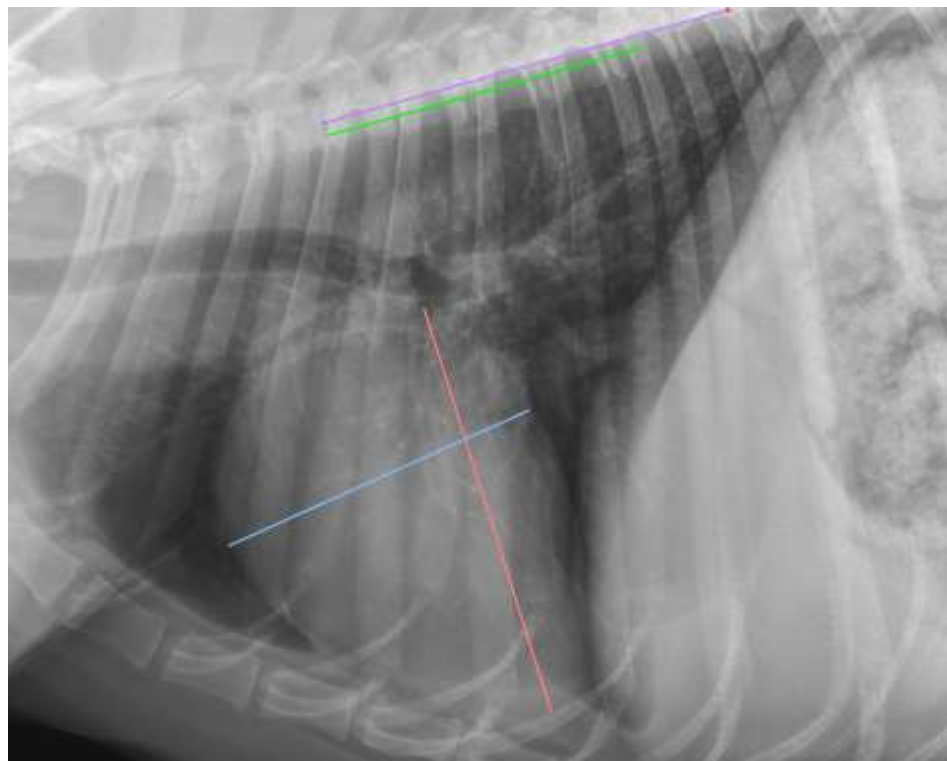

The information and recommendations provided are based on the images presented by the referring veterinarian. No evaluation can be communicated regarding pathology that was not visible in the image/video clips provided.

Thank you for this referral. If the clinical or image interpretation does not parallel your findings or if I can be of any further assistance please contact me.

Nele Eley, DVM, Dr. med. vet., DipECVDI
European Specialist in Veterinary Diagnostic Imaging, Cert. Radiology,
Senior lecturer University of Giessen, Germany, Veterinary Faculty, Department of Radiology
Nele.Eley@sonopath.com