

**PATIENT**

Blaze Kloos

PRESENTING CLINICAL SIGNS

Sneezing blood since last Wednesday Rule out distraction vs. neoplasia vs. trauma

SPECIES

Feline

RADIOGRAPHIC STUDY OF THE HEAD

Dorsoventral oblique, dorsoventral, and oblique lateral views totaling 3 images available for review.

BREED

Domestic Shorthair

RADIOGRAPHIC FINDINGS

The dentition is incomplete. The Triadan 107 is absent. There appears to be periodontal space widening around the Triadan 207.

SEX

Neutered Male

Opacification and ill-defined turbinate architecture appears to be present within the left nasal cavity. No overt structural changes of the right nasal cavity can be identified radiographically. There is no visible traumatic osseous injury, and no aggressive bone lesion is identified.

AGE

6 Years

RADIOGRAPHIC DIAGNOSIS

- Increased opacity and decreased turbinate definition in the left nasal cavity.
- Incomplete dentition with presumed periodontal disease of the Triadan 207.

INTERPRETED BYNele Eley, DVM
Dr. med. Vet. DipECVDI**INTERPRETATION OF THE FINDINGS & FURTHER RECOMMENDATIONS**

The radiographic findings are suggestive for pathology in the left nasal cavity. Based on the findings, rhinitis with potential turbinate destruction appears to be one major differential diagnosis and overt signs of aggressive bone lesions or trauma are lacking. However, the diagnostic accuracy of radiographs is limited and further definition by means of rhinoscopy and/or computed tomography could be considered in the workup of this patient.

HOSPITAL NAMETruscott Animal
Hospital**REFERRING VET**

Medhat Meawad

INVOICE

47983

DATE

10-25-21



PATIENT

Blaze Kloos

SPECIES

Feline

BREED

Domestic Shorthair

SEX

Neutered Male

AGE

6 Years

INTERPRETED BY

Nele Eley, DVM
Dr. med. Vet. DipECVDI

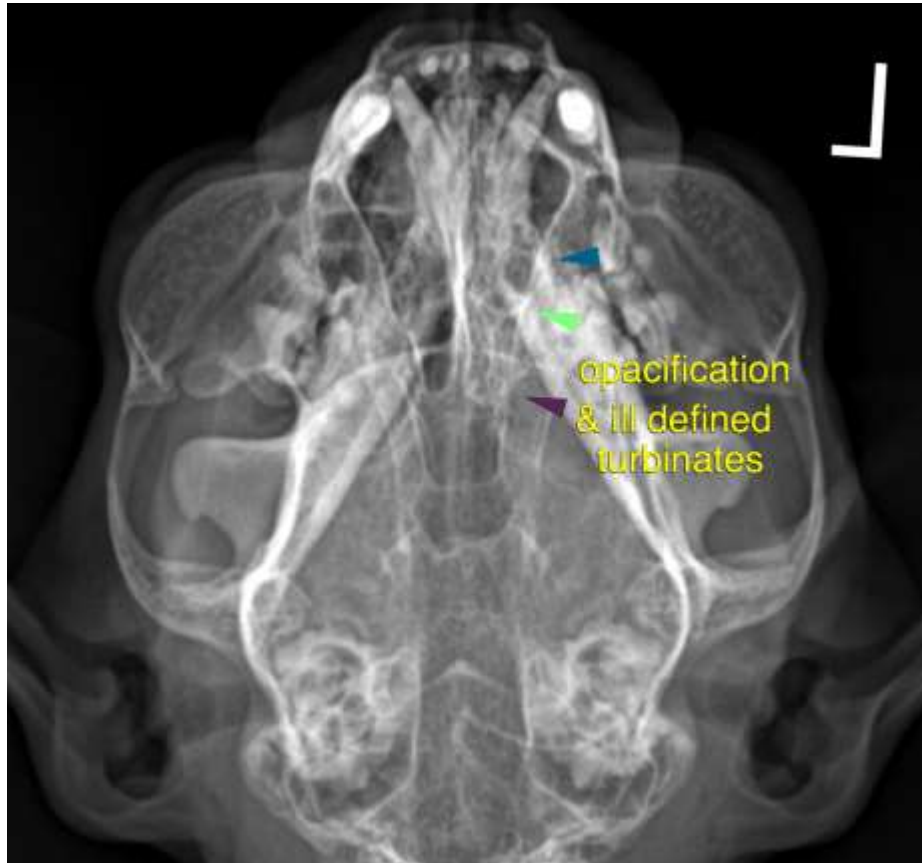

HOSPITAL NAME

Truscott Animal
Hospital

REFERRING VET

Medhat Meawad

INVOICE

47983

DATE

10-25-21

The information and recommendations provided are based on the images presented by the referring veterinarian. No evaluation can be communicated regarding pathology that was not visible in the image/video clips provided.

Thank you for this referral. If the clinical or image interpretation does not parallel your findings or if I can be of any further assistance please contact me.

Nele Eley, DVM, Dr. med. vet., DipECVDI
European Specialist in Veterinary Diagnostic Imaging, Cert. Radiology,
Senior lecturer University of Giessen, Germany, Veterinary Faculty, Department of Radiology
Nele.Eley@sonopath.com