**DATE PRESENTING CLINICAL SIGNS**

10-23-21 Lethargy, spinal pain, urinary symptoms. AUS performed 10/20/21; see attached. Three view thoracic radiographs recommended to assess for pulmonary metastatic disease

**PATIENT RADIOGRAPHIC STUDY OF THE THORAX**

Oliver Urso Right/left lateral and ventrodorsal views totaling 3 images available for review.

**SPECIES RADIOGRAPHIC FINDINGS**

Canine Mild spondyloses are present in the mid and caudal thoracic spine.

The extrathoracic soft tissues present homogeneous without abnormalities.

**BREED**

The cardiac silhouette is upright and thin. The vertebral heart score is 9.4. The pulmonary vasculature is thin.

Beagle Mix

The cranial mediastinum presents the expected soft tissue opacity. The mediastinal width is less than twice the width of the vertebral column at the same level.

**SEX**

Male Neutered

The trachea is normal in diameter and presents the anticipated course. The luminal outline of the trachea is smooth.

**AGE**

7-4-2011

A mild generalized bronchointerstitial lung pattern is noted and considered within age related normal limits. Two thin walled gas filled cavitory lesions are seen in the right and left caudal lung lobes measuring 2.0 cm and 1.5 cm in diameter, respectively.

The diaphragm is well delineated with even surface and the expected mild cranial bulging of the diaphragmatic cupola.

**INTERPRETED BY**

Nele Ondreka, DVM  
Dr. med. vet.,  
DipECVDI

**RADIOGRAPHIC DIAGNOSIS**

- No evidence of pulmonary metastatic disease.
- No evidence of mediastinal lymphadenomegaly.
- Pulmonary bullae - otherwise, normal age related lung.

**HOSPITAL NAME**

Claws n Paws Animal  
Hospital

**INTERPRETATION OF FINDINGS & FURTHER RECOMMENDATIONS**

The presence of pulmonary bullae may be associated with an increased risk of developing spontaneous pneumothorax. The changes are not suggestive for metastatic disease. No evidence of pulmonary nodules or mediastinal lymphadenomegaly was found radiographically.

**REFERRING VET**

Dr. Singh

**INVOICE**

47955

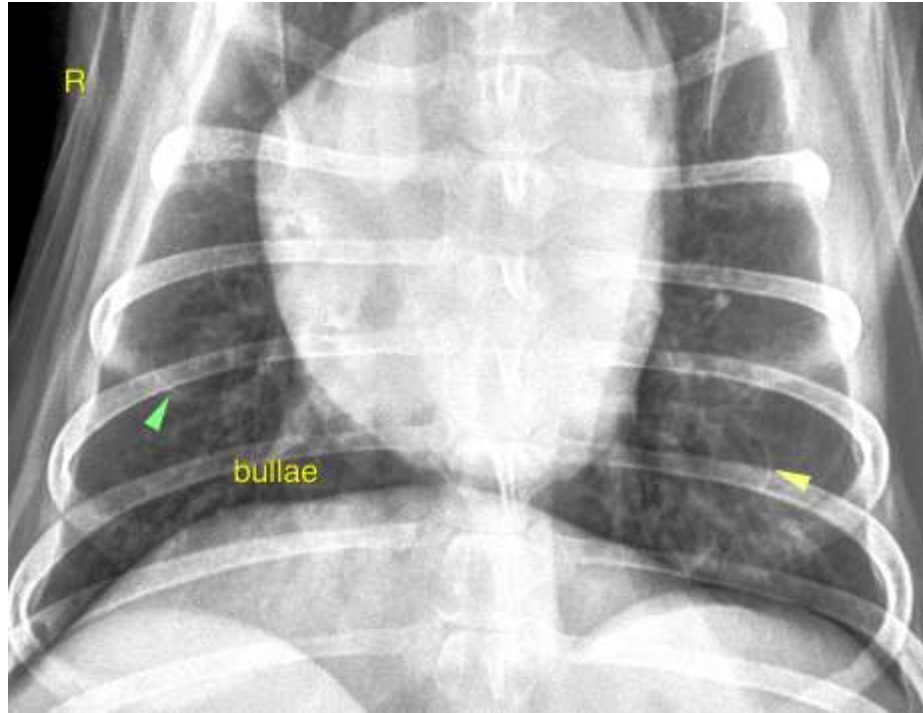

**The information and recommendations provided are based on the images presented by the referring veterinarian. No evaluation can be communicated regarding pathology that was not visible in the image/video clips provided.**

Thank you for this referral. If the clinical or image interpretation does not parallel your findings or if I can be of any further assistance please contact me.

**Nele Eley (Ondreka)**, DVM, Dr. med. vet., DipECVDI  
European Specialist in Veterinary Diagnostic Imaging, Cert. Radiology,  
Senior lecturer University of Giessen/Germany, Veterinary Faculty, Department of Radiology.  
Nele.Eley@sonopath.com