



PATIENT

Kobe Neadle

SPECIES

Canine

BREED

Boston Terrier

SEX

Male Neutered

AGE

7 Years, 11 Months

INTERPRETED BY

Nele Eley, DVM
Dr. med. Vet. DipECVDI

HOSPITAL NAME

Northvale Veterinary
Clinic

REFERRING VET

Dr. Stefanie Simon

INVOICE

47956

DATE

10-23-21

PRESENTING CLINICAL SIGNS

Hematuria 8/25/21 and treated with simplicef. Radiographs performed on 9/1/21 and cystic calculi confirmed. Started on C/D diet and recheck radiographs done 6 weeks later; submitted today.

Abnormal PE/Chem/CBC/UA Results: 9/1/21: USG=1.034, pH 5.5, mod cocci, no crystalluria, no WBC, no RBC, no hematuria, no proteinuria, all else WNL CBC/Chem: All WNL. PE: All WNL.

RADIOGRAPHIC STUDY OF THE ABDOMEN

2 right lateral and 1 ventrodorsal views available for review.

RADIOGRAPHIC FINDINGS

The surrounding bony structures are within normal limits.

No abnormalities of the extraabdominal soft tissues are noted. The abdominal wall is smooth and thin.

The serosal detail is maintained throughout the peritoneal and retroperitoneal space.

The liver is appropriate in position, size and presents uniform opacity.

The splenic head is in the anticipated position and within normal limits for size and opacity. The splenic body and tail are considered normal for position, size, shape and opacity.

Both kidneys are seen and present with normal size, shape, delineation and opacity.

Two polygonal shaped mineral opaque structures are seen superimposed onto the urinary bladder, one of which measuring 4mm and the other measuring 3mm in diameter. The urinary bladder is moderately distended. No evidence of radiopaque calculi is seen throughout the visible pathways of the pelvic and penile urethra.

The stomach is in its anticipated position and presents normal content.

The small intestinal loops are of even diameter and non-dilated, a small amount of gas is seen within the small intestinal loops and considered within normal limits.

The colon is seen in the expected position and presents with appropriate content.

RADIOGRAPHIC DIAGNOSIS

- Urinary bladder calculi.

INTERPRETATION OF THE FINDINGS & FURTHER RECOMMENDATIONS

The radiographic study of the abdomen shows two radiopaque urinary bladder calculi. The urinary bladder does not appear to be blocked based on the rather moderate degree of distension. No radiopaque calculi are seen in the visible portions of the urethra. The membranous urethra is not fully included in the study.



PATIENT

Kobe Neadle

SPECIES

Canine

BREED

Boston Terrier

SEX

Male Neutered

AGE

7 Years, 11 Months

INTERPRETED BY

Nele Eley, DVM
Dr. med. Vet. DipECVDI

HOSPITAL NAME

Northvale Veterinary
Clinic

REFERRING VET

Dr. Stefanie Simon

INVOICE

47956

DATE

10-23-21

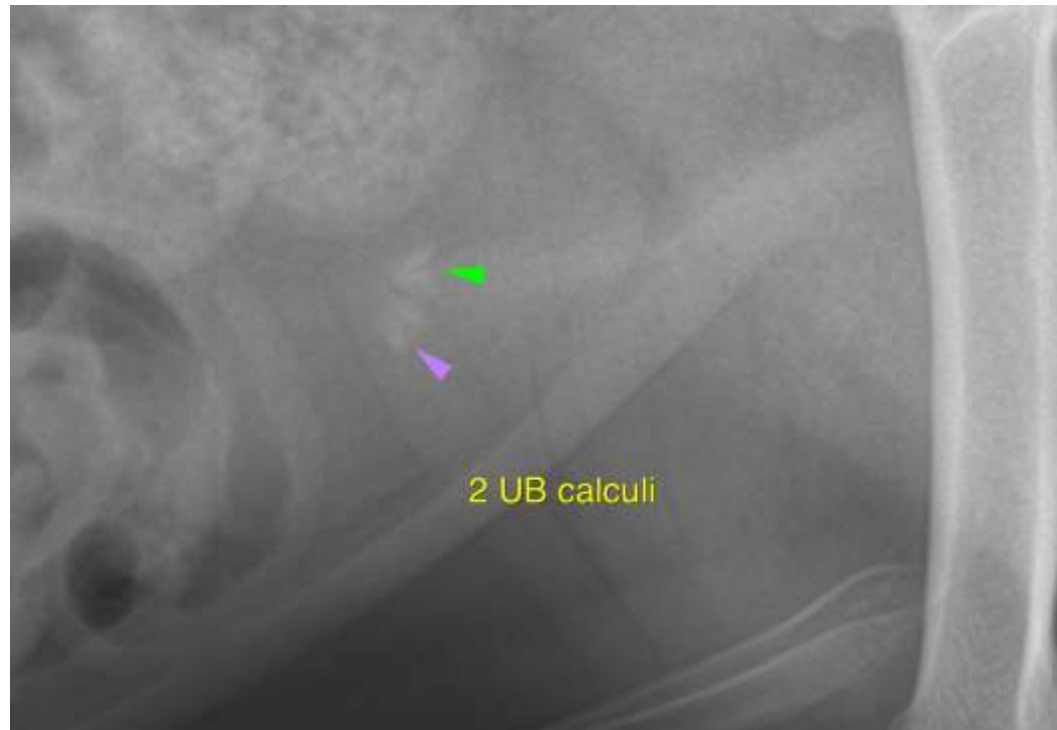

The information and recommendations provided are based on the images presented by the referring veterinarian. No evaluation can be communicated regarding pathology that was not visible in the image/video clips provided.

Thank you for this referral. If the clinical or image interpretation does not parallel your findings or if I can be of any further assistance please contact me.

Nele Eley, DVM, Dr. med. vet., DipECVDI
European Specialist in Veterinary Diagnostic Imaging, Cert. Radiology,
Senior lecturer University of Giessen, Germany, Veterinary Faculty, Department of Radiology
Nele.Eley@sonopath.com