

**PATIENT**

Mimi Chin

SPECIES

Feline

BREED

DSH

SEX

FS

AGE

10 Years

INTERPRETED BYNele Eley, DVM
Dr. med. Vet. DipECVDI**HOSPITAL NAME**South Bay Animal
Hospital & Pet Resort**REFERRING VET**

Dr. Rupashree Rao

INVOICE

47881

DATE

10-20-21

PRESENTING CLINICAL SIGNS

Pt has been on/off limping on the RTL since May 2021. Has been more of a chronic limp in the past 1-2 months. We have attempted pain management and cold laser therapy which temporarily resolved the issue around June but has since returned. Pt had a CT scan of the bilateral front limbs in June 2021 which was interpreted by Sonopath and had NSF. Pt is diabetic and is currently hospitalized for pancreatitis. She also has a Freestyle Libre Glucose monitor attached to her back over the left scapula.

COMPUTED TOMOGRAPHIC STUDY OF THE FRONT LIMBS & CERVICAL SPINE

Plain and post contrast studies available for review.

COMPUTED TOMOGRAPHIC FINDINGS**Cervical Spine**

Number, alignment, and anatomy of the cervical vertebrae present within normal limits.

There is no evidence of aggressive bone lesions or traumatic osseous injury. No disc hernia is identified.

The craniocervical junction presents within normal limits.

Both tympanic bullae are filled with fluid attenuating contrast negative material. No thickening of the osseous wall of the tympanic bullae is seen.

The cervical and retropharyngeal lymph nodes present within the expected limits.

Both lobes of the thyroid gland are seen and present within normal limits.

Front Limbs

Both shoulder joints present within normal limits.

The elbows present within age related normal limits.

No evidence of carpal or metacarpal injury is seen.

The soft tissues of the front limbs reveal no deviation from their expected anatomy.

No evidence of aggressive bone lesions or traumatic osseous injury is seen throughout both front limbs.

COMPUTED TOMOGRAPHIC DIAGNOSIS

- Cause of lameness - open.
- Bilateral otitis media.



PATIENT

Mimi Chin

INTERPRETATION OF THE FINDINGS & FURTHER RECOMMENDATIONS

Structural pathology of the cervical spine, brachial plexuses, and front limbs cannot be identified that would potentially explain the patient's clinical signs. The CT presentation of the cervical spine and front limbs is considered within normal limits. In case of neurologic deficits, an MRI could be considered. Consider otoscopic workup to address the otitis media.

SPECIES

Feline

BREED

DSH

SEX

FS

AGE

10 Years

INTERPRETED BY

Nele Eley, DVM
Dr. med. Vet. DipECVDI

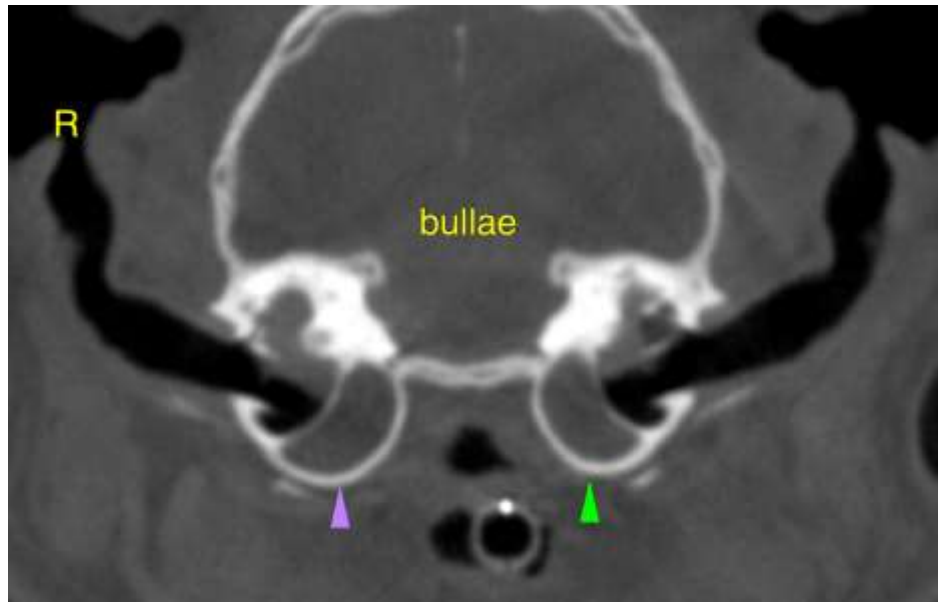

HOSPITAL NAME

South Bay Animal
Hospital & Pet Resort

The information and recommendations provided are based on the images presented by the referring veterinarian. No evaluation can be communicated regarding pathology that was not visible in the image/video clips provided.

REFERRING VET

Dr. Rupashree Rao

Thank you for this referral. If the clinical or image interpretation does not parallel your findings or if I can be of any further assistance please contact me.

Nele Eley, DVM, Dr. med. vet., DipECVDI
European Specialist in Veterinary Diagnostic Imaging, Cert. Radiology,
Senior lecturer University of Giessen, Germany, Veterinary Faculty, Department of Radiology
Nele.Eley@sonopath.com

INVOICE

47881

DATE

10-20-21